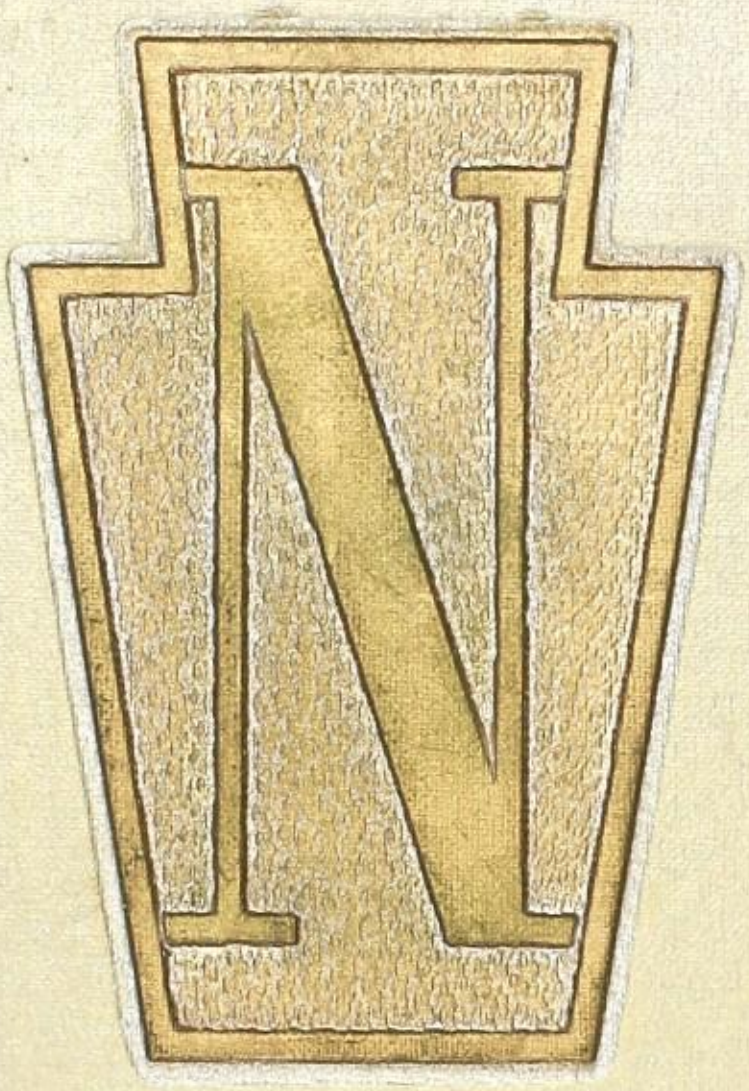

AMPTENNIAN 1958

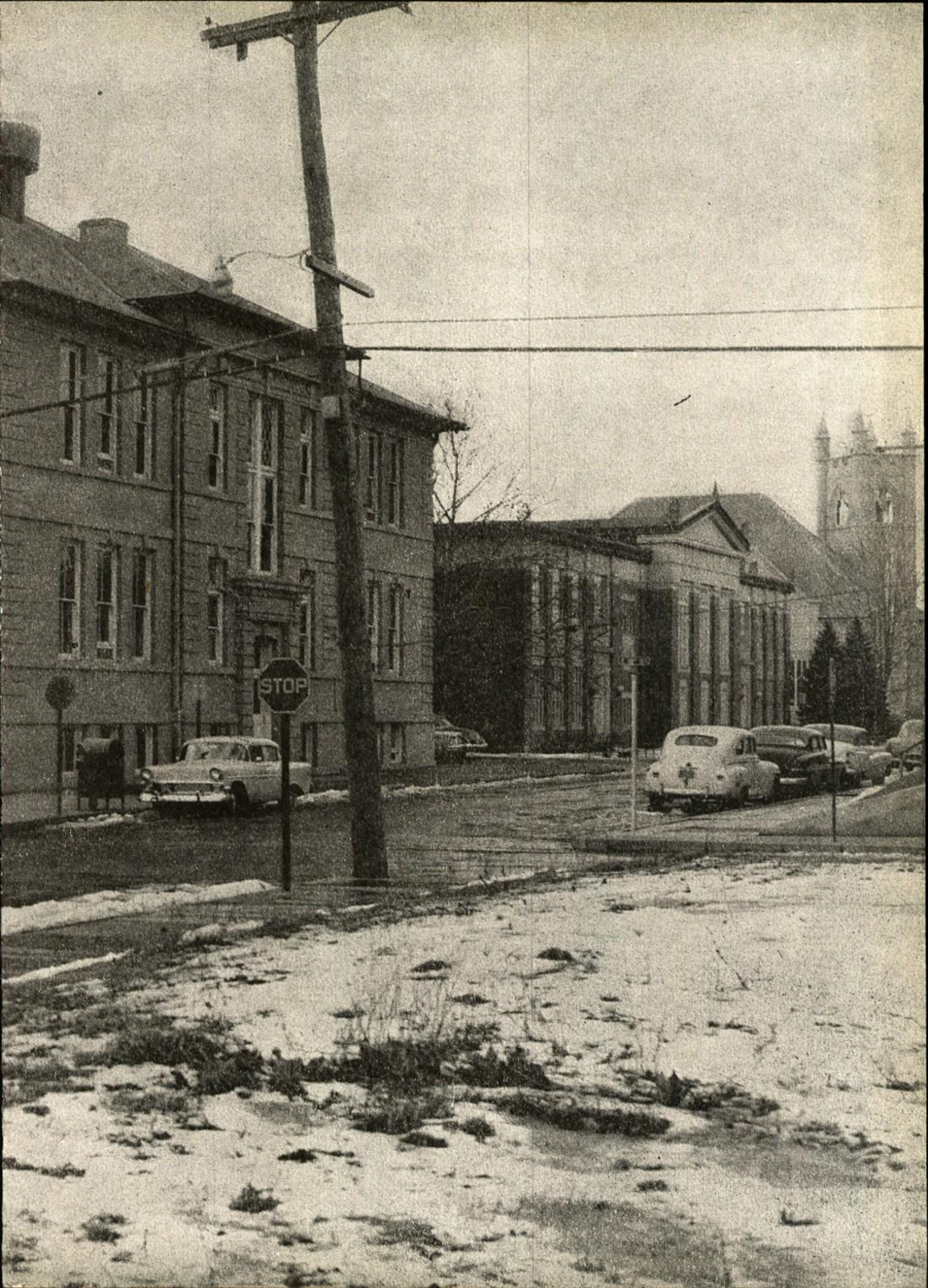
STOP

The Amptennian

1958

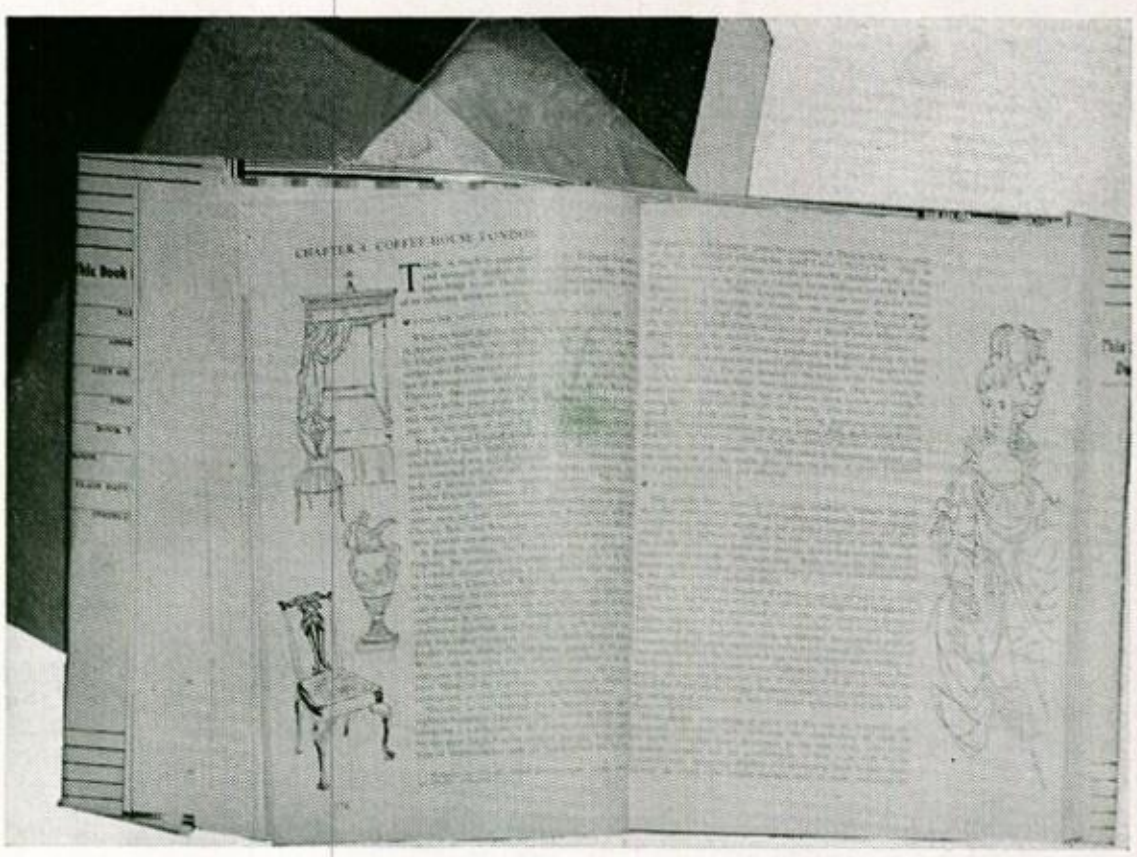

The Amptennian

JUNIOR HIGH SCHOOL

WOLF ANNEX

Volume XLIV

Published By

The Senior Class

of

Northampton Area Joint

High School

in

Northampton,

Pennsylvania

For 1958

SENIOR HIGH SCHOOL

Foreword

We, of the senior class, proudly present the 1958 **Amptennian.**

If there is one substance that is indispensable to a school, it is paper. Paper is used for homework assignments, report cards, club records, dance forms, sports programs, lunch tickets, and, of course, diplomas. Come with us, then, as we record through this medium, the history of this year's graduating class. "From Paper to Parchment."

Silver Memoirs — Twenty-Five Years of Service

Standing: David Miller, Dr. George Eichler, William Bennett, Alvin Fegely, Arlene Miller, Norman Laub, Evan Hankee, Robert Stine, Edwin Berg, Leon Kuntz. **Seated:** Mabel Newhard, Ruth Farber, Myrtle Moll, Laura Weed, Edith Stauffer, Renee Shellhammer, Nelle Sloyer.

Miss Weed and Mr. Bilheimer are given special recognition from Dr. Brior, chairman of the Education Committee.

Congratulations! This is what we offer the teachers who have taught at N. H. S. for twenty-five years or more. They have formed a club known as the "Quarter Century Club." Along with this membership goes the satisfaction of making many friends and teaching many good students.

Not only these teachers, but all the educators here should be given our respect. They have devoted many years of their lives for education and for the future citizens of the community and the nation.

Little realized is the responsibility, duty, and perseverance of the teachers. With the growing need for more education, their duty becomes greater and more important for survival in today's world. So it is, with these facts that we take time to honor our teachers.

We, the pupils of Northampton Area Joint High School, acknowledge the work these teachers have done and will do to better education.

Table of Contents

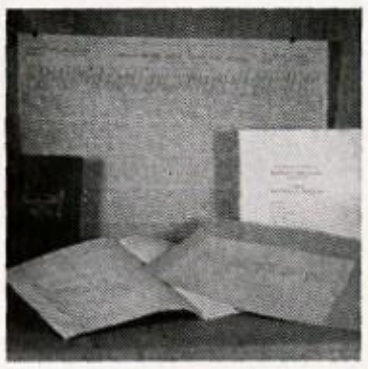

STAFF - - - - - - - - page 6

STUDENTS - - - - - - - - page 20

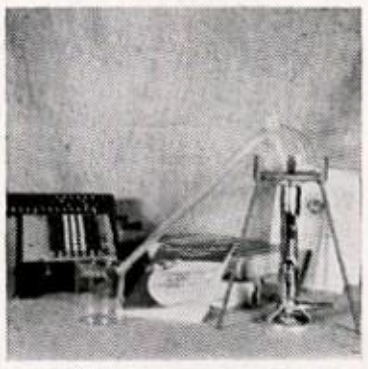

CURRICULUM - - - - - - - page 74

CLUBS and ACTIVITIES - - - - - - page 88

SPORTS - - - - - - - - - page 122

PATRONS - - - - - - - - - page 136

Staff

The staff comprised of teachers, administrators, custodians, secretaries, cooks, and doctors would be at a loss if they had no PAPER on which to do their planning, calculating, and bookkeeping. Our entire school system is under the direction of our superintendent, Dr. Eichler. His two hardworking assistants — Mr. Laub and Mr. Berg, along with the elementary school principals — are the people who see that the decisions of our taxpayers' representatives, the School Board, are effectively and efficiently carried out. All these decisions must be recorded. This exacting task falls to the indispensable secretarial staff.

The marking sheets and the grade books are also integral parts of a teacher's equipment. The attendance office daily issues the attendance sheet which is compiled from each teacher's absentee report.

Our guidance director, Mr. Lerch, worked diligently to see that each senior prepared carefully for his future. Choosing a college or a job was made easier by Mr. Lerch's lucid explanation and able guidance.

The janitorial staff to which we were deeply indebted for a clean and attractive school was also conscious of PAPER, dirt, and dust; for they worked night and day repairing, cleaning, picking up paper, and keeping the school looking its best.

The PAPER menus proved the fact that our cafeteria daily provided well-balanced meals prepared and served by the large staff of cooks directed by our chief dietitian, Mrs. Mary Zirinsky.

The annual physical and dental exams were taken care of by the medical staff which also administered first aid to the students beset by minor ills and injuries.

Once again, these vital records were kept on PAPER, the essential element of our schools today.

SUPERINTENDENT DR G.A. EICHLER
PRINCIPAL N. A. LAUB

NORTHAMPTON AREA JOINT HIGH SCHOOL
DAILY SCHEDULE 1957-58

ASS'T PRINCIPAL E. BERG
DIR. GUID. & ACTIVITIES A. LERCH
VIS. ED. A. LAUBACH

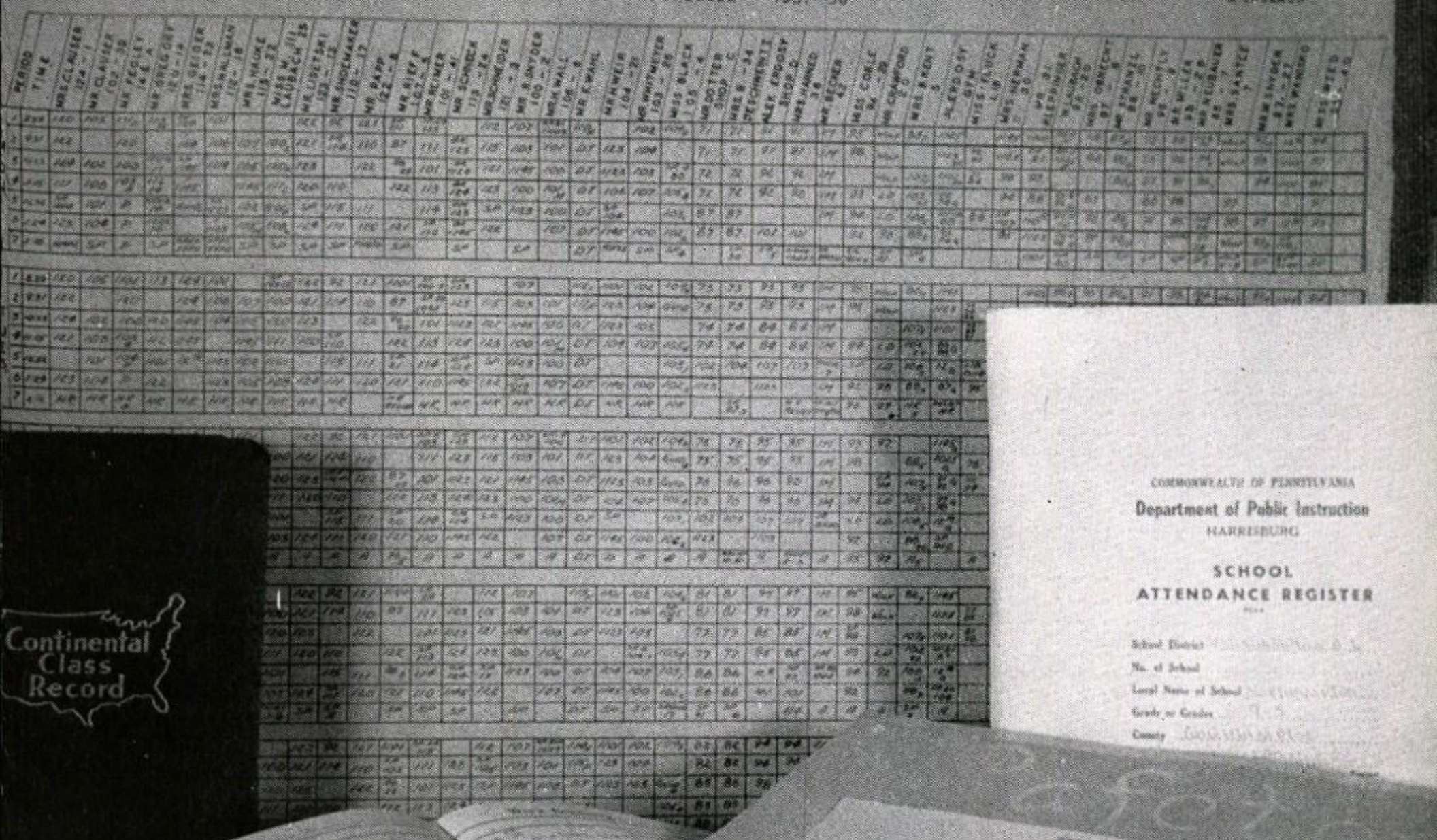

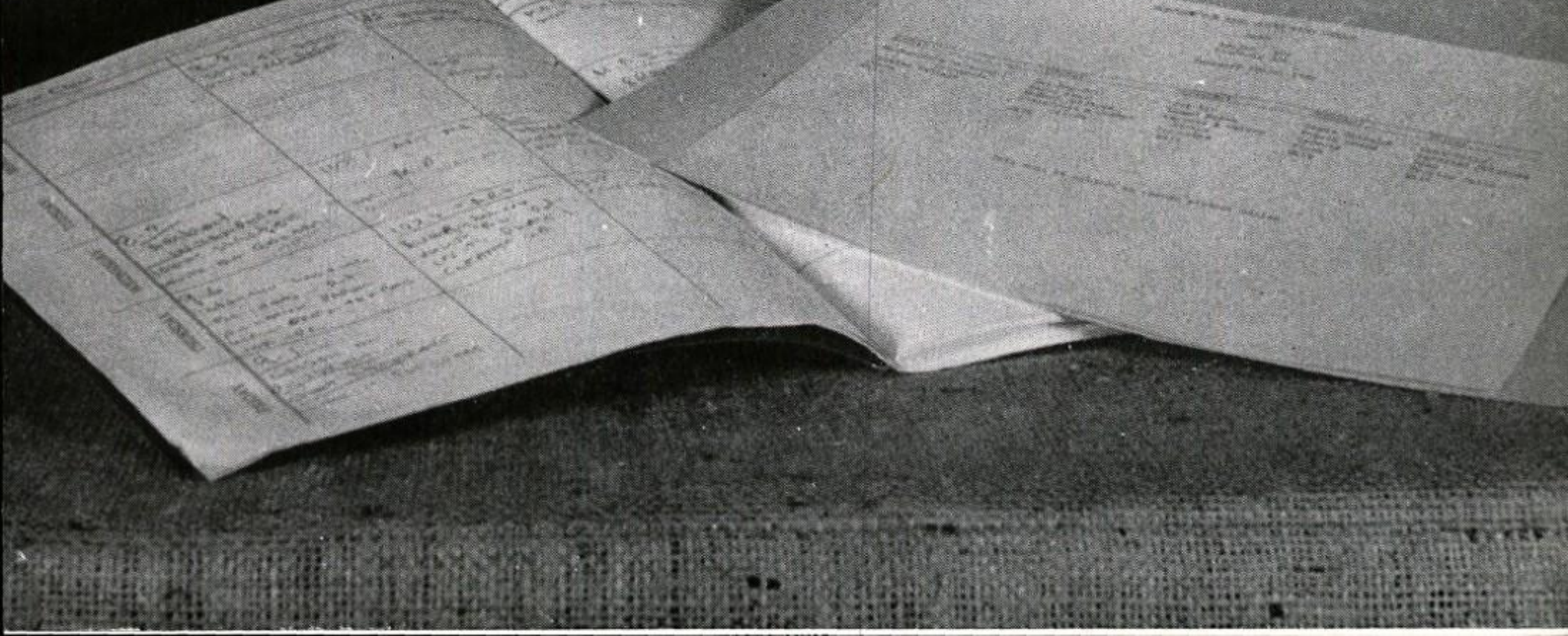

Supervising the Present and Planning for . . .

Seated: Russell Becker, Howard Raubenhold, John Dreisbach (Secretary), Robert Jones (President), Dr. George A. Eichler, Arthur Schaffer. **Standing:** Raymond Mohrey, Darryl Strohl, Raymond Newhard, Bernard Sutliff, Jerome Burkepile (Solicitor), Kenneth Haidle (2nd V. P.), Joseph George. **Missing:** Robert Schaffer (Treasurer) and Charles Newhard (1st V. P.).

The school board served the community by administering the laws of the state in our school system.

This capable group of thirteen men was elected by the people of the individual school districts and was given the power to formulate educational policies, to improve our schools, and to direct the entire administration of the school according to the standards set forth in the school code.

The local branch of the Pennsylvania State Education Association and the school board established a teachers' workshop. At each meeting a different topic was discussed. Leading the discussions were personalities well-versed in their particular field. These meetings gave the faculty members opportunities to discuss the problems that arose in the classroom. They also gained further knowledge on subjects of interest to them. By attempting these special functions, our teachers were kept up to date on current educational theory and practices.

All these functions were performed with the intention of carrying out in a uniform manner the dictates of the school law. They also made our community accept its rightful place in constructive leadership in the field of educational progress.

Each board member gave freely of his time to the serious business of educating young people. In so doing the board established a program of instruction that made it possible for all students to become worthwhile citizens and better fitted for their life work.

With the plans of our new school no longer a dream, but a reality, and with the building problems in the hands of our capable board, it is certain that this school will be one to be proud of.

Thanks to these men of foresight, our school system has become one of the more advanced organizations in the state.

Our Dream on Paper

The architect's drawing of the new Northampton Area Joint High School

The new school, an interest to us all, is finally more than just a dream. Expected to be finished by 1960, it will be erected on a 20 acre plot of ground, which was donated to the school district of the Borough of Northampton. This plot is adjacent to the Northampton Memorial Community Center, and directly across the street from the present athletic field. Costing approximately $1,845,000, the school will hold 769 pupils. This building will be used as a senior high school for the 10th, 11th, and 12th grades.

The jointure is comprised of seven school districts. They are Borough of Northampton, Borough of Bath, Borough of Chapman Quarries, Township of Allen, Township of East Allen, Township of Moore and Township of Lehigh.

The planning of this school has been in full swing for the past few years. There is a special School Board Authority which does the actual planning. The affairs of the Authority are administered by a Board of seven members. One member is appointed by each of the individual Boards of School Directors of the School Districts.

The plans of the school have been laid in order to give us the extra space which is now lacking because of the increased enrollment. The new building will contain eleven standard classrooms, three oversized classrooms, three science and geography rooms, four commercial rooms, one homemaking room, two industrial arts rooms, one agriculture room, one art room, one music room, one library, a student activity room, a conference room, a cafeteria which will seat 235 people, a gym, an auditorium, a health room, two faculty rooms, and an administrative suite. However, the building of the new school does not mean that there will be changes in courses. It will provide for more flexibility in the curriculum, however, and should additional subjects prove necessary, they can be accommodated.

Budgets . . . Schedules . . .

GEORGE A. EICHLER

A.B., M.A., Ed.D.

Superintendent of Schools

Dr. Eichler, our superintendent, undertakes the complicated task of the supervision and direction of our schools. He has devoted twenty-seven years of outstanding service to the educational and administrative work in our jointure. With a constant interest in us and our future, he is always striving toward the betterment of our school system. Proof of this is exhibited by his membership in the Commission on Ethics, Rights, and Competence of the Pennsylvania State Education Association for the past fourteen years, and serving as chairman for the past twelve years. He is an active member in community affairs and has numerous associations with educational committees. We are honored to have Dr. Eichler as the director of our schools.

NORMAN A. LAUB, B.S., M.A.

Principal

Upon Mr. Laub, our principal, rests the great responsibility of overseeing our education. It is important that this education be one which will develop the whole individual. Mr. Laub not only coordinates the academic program but also drafts the extracurricular activities which are such a vital part of our school life. A faithful attendant of school events, he is the promoter of good school spirit. To make the school a success is his goal.

Absentee Reports . . . Applications . . .

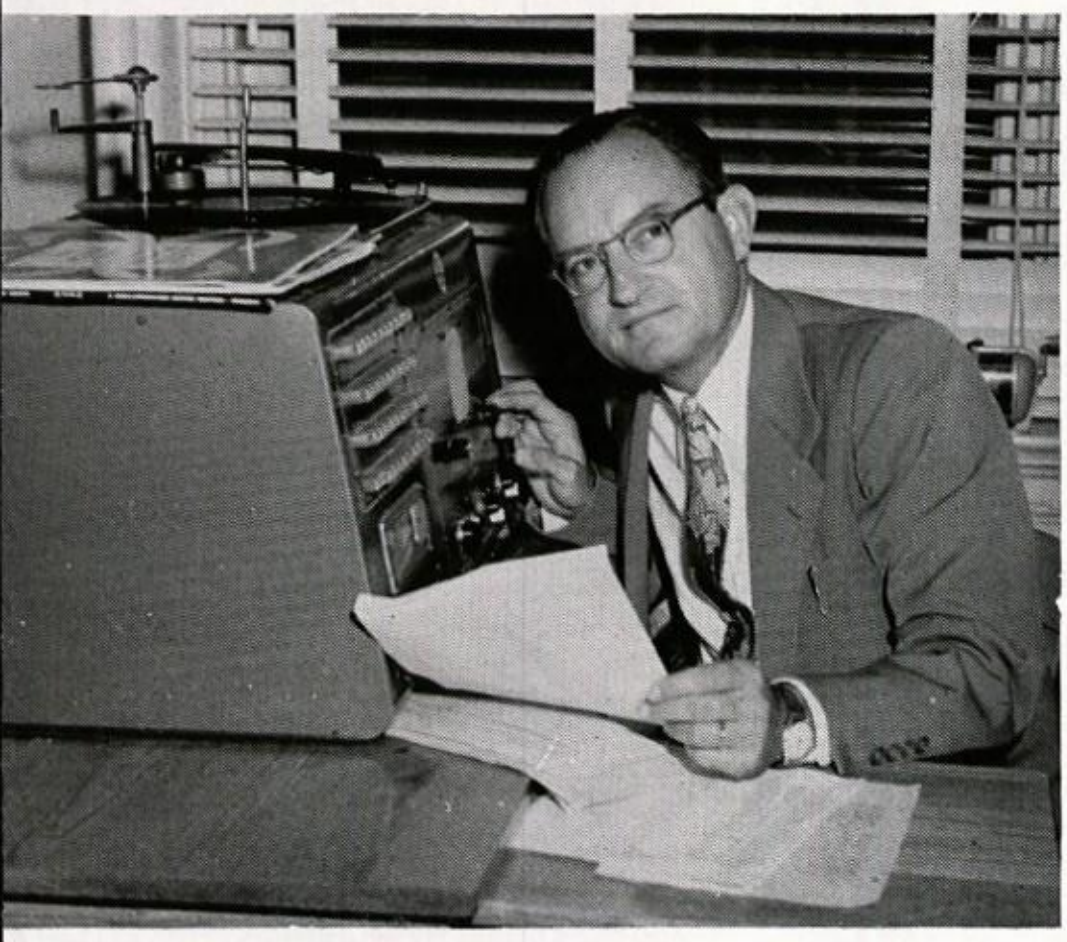

EDWIN A. BERG, A.B.

Assistant Principal

Mr. Berg, our assistant principal, capably supervises building facilities and special activities, adjusts schedule conflicts, tackles administrative problems, and organizes the lunch room schedule. He believes that the basis of an education is good, sound, logical thinking and endeavors through his "Thought for the day" to develop among the student body just such thinking.

ALBERT M. LERCH, B.S., M. Ed.

Guidance Director

Problems? Mr. Lerch, our Assistant Administrator and Guidance Director, is the man to see. His worthwhile advice and guidance have been of importance to all of us. We have all depended on him for information concerning tests, job placement, and college entrance exams. His counsel has often been requested by service returnees and college students. He also helps students with their emotional problems and handles such activities as clubs and assemblies. "Doc's" hobby of writing for educational magazines has given him many hours of profitable enjoyment.

Paper-Maids at Work

Miss Racheal Nicholas **(seated)** shows Miss Janet Harhart **(left)** and Mrs. Clara Wert how to make out the payroll.

Miss Berdell Marchak types a letter for Mr. Laub.

One of the most important assets to our school offices is our competent secretaries. These girls prove indispensable in keeping our offices running smoothly and efficiently. One can always hear the hum of typewriters and adding machines echoing down the halls as the secretaries type letters and settle accounts. Answering telephones and taking dictation from the school executives is also part of their agenda.

Need information during the summer? Our secretaries are always ready to take down the message and relay it to the person for whom it is intended. There's no summer vacation for these girls.

Miss Mary Ann Danner **(left)** and Miss Stella Wanko take care of our attendance problems.

Golden Awards for Golden Deeds

Miss Weed and her coveted Golden Deeds Award.

Miss Weed, English teacher and faculty member, was chosen as the recipient of the Northampton Golden Deeds Award of 1957 by the Northampton Exchange Club. This was given as recognition for her achievement in teaching and devotion to duty.

The entire faculty is to be commended for their efforts to sustain a high standard of education. The enormity of the responsibility and influence of the teaching profession is tremendous. To paraphrase the words of Mathew Arnold, the function of the teacher is to teach and to propagate the best that is known and taught in the world. The teachers have to mold in their hands the clay of immaturity and adolescence and so to shape a nation.

EDGAR J. BALLIET, B.S.
Agricultural Education, General Science, Seventh Grade Science Club

ANDERSON BARR, B.S.
Geography, Social Studies

RAYMOND S. BECKER, B.S., M.A.
Junior and Senior Bands, Instrumental Music, Boys' Chorus, Spring Concert, Commencement Music, Christmas Vespers

WILLIAM F. BENNETT, Ph.B.
Mathematics

BETTY JANE BLACK, B.A., M.A.
English, Tenth Grade Girls Counseling, Dramatics, Christmas Vespers

BARBARA M. CLAUSER, B.S., M.A.
English, **Amptennian**, Forensics

They Know What Paper is for . . .

JEROME K. CLAUSER, B.S., M.A.
Biology, Forensics

VIVIAN M. COBLE, B.S.
Mathematics, Tri-Hi-Y

ROBERT G. CRAWFORD, B.S., M.A.
Health, Physical Education, Safety Education

BARBARA de SCHWEINITZ, B.S.
Home Economics

HOWARD DOTTER, B.S.
Mathematics, Metal Shop

ALBERT ERDOSY, Ph.B., B.S.
Health, Physical Education,
Head Football Coach, Clinic

ALEK L. ERDOSY, B.S., M.A.
Wood Shops, Stage Scenery,
Faculty Manager of Athletics

ALVIN N. FEGELY, B.S.
Mathematics, Printing, School Printing

NELLE Y. FLUCK, B.S., B.S.
Library Instruction, Production Make-up,
Library Club

ELIZABETH M. GEIGER, B.S., M.Ed.
Shorthand, Typing, Secretarial Practice, **Amptennian**
Business Adviser, Guidance Committee, Tri-Hi-Y

JOSEPH J. GERENSCER, B.S.
Social Studies, Assistant Football Coach

KERMITT GREGORY, A.B.
German, English, Junior Speaking Contest

HARRIET HALLMAN, B.S.
Shorthand, Typing, Tri-Hi-Y

EVAN HANKEE, B.S.
Head Teacher, Mathematics

MARY BAILY HARNED
Home Economics

MAGDALENE R. HAUKE, B.S.
Business Training, Consumer Living, Mathematics,
Senior Class Play Properties, Tri-Hi-Y

VIRGINIA HERMAN, B.S.
Health

KATHRYN W. HERRICK
Art

Tests . . . Homework . . . Marking Sheets . . .

RALPH HUNSICKER, B.S.
History, History Club

BLANCHE KENT, B.S.
Arithmetic, Business Mathematics

MELVIN G. KLEPPINGER, B.S.
Art, Art Club, **Amptennian** Art Adviser, Production Stage Settings, Art Exhibition

LEON C. KUNTZ
Instrumental Music, Spring Concert

EDWARD LAHOVSKI, B.S., M.A.
English, Vocabulary, Drama Club

ALFRED LAUBACH, Ph.B., M.A.
Visual Education, Senior Student Council, Special Supplies

MARION I. LAUBACH, A.B., M.A.
Latin, French, Senior Class Play, Commencement Pageant Director, Tri-Hi-Y, National Honor Society

WILLIAM N. LAUBACH, Ph.B., M.A.
Guidance, U.S. History, Pennsylvania History, Junior Student Council, Guidance Committee

MICHAEL LISETSKI, Ph.B.
Problems of Democrcy, Baseball Coach

IVAN R. MECHTLY, B.S., M.Ed.
Social Studies, Science

MAY G. MECHTLY
English, Craft Club

DAVID W. MILLER, B.S.
Science, School Supplies

MADELINE MOHN, A.B.
Mathematics

ROBERT C. NEUBAUER, B.A., M.S.
Social Studies, Adult Driver Training

GERALD NEWHARD, B.A.
Full Time Substitute, Science Fair

FLORA L. OBRECHT, B.A.
English, Drama Club, Christmas Vespers, Commencement Properties

ERNEST A. PAPP, B.S., M.S.
Chemistry, Physics, Senior Class Adviser, **Amptennian** Photographer, Photo Club, Special Aid to Superintendent

HARRY G. REIFF, B.S.
Mathematics

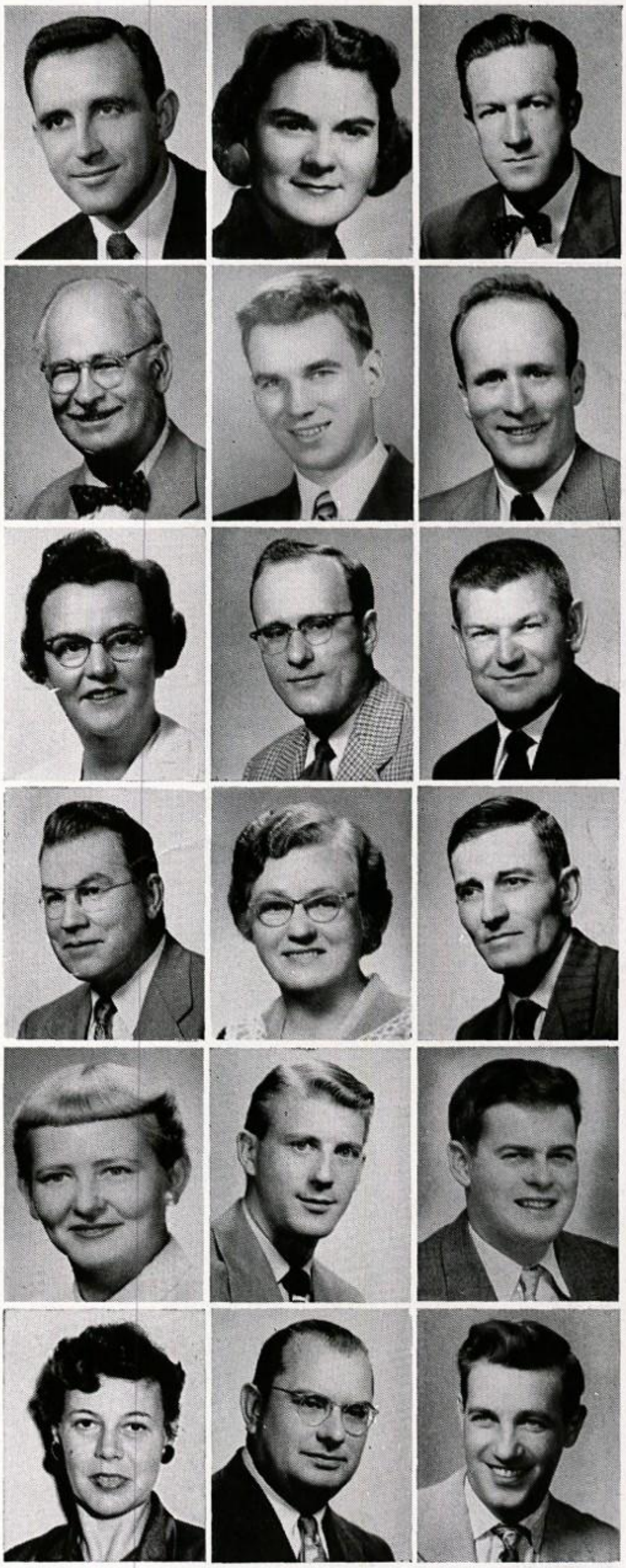

Attendance Registers . . . Notebooks . . . and Pay Checks

RICHARD H. REIMER, A.B.
Social Studies, Assistant Football Coach, Track Coach

THELMA S. SANTEE, B.S.
Vocal Music, Junior and Senior Girls' Choruses, Mixed Chorus, Ensemble, Christmas Vespers, Forensics, Spring Concert, Commencement

IVAN P. SCHNECK, B.S.
Bookkeeping, Office Machines

PETER P. SCHNEIDER, Ph.B., M.A.
Social Studies, Varsity Basketball Coach, Assistant Football Coach, Intramurals

DALE D. SHOEMAKER, A.B.
English, Forensics, Commencement, Hi-Y

LEE R. SIEGER, B.S.
Geography, Intramurals, Junior Varsity Basketball Coach

NELLE R. SLOYER, Ph.B.
English, Knitting Club

ROBERT J. SNYDER, B.S., M.A.
Biology, Physics, Usherettes

S. WALTER SNYDER, B.S., M.A.
Algebra, Mathematics, Science

WILLIAM F. STRANZL, A.B.
Eighth Grade Travel Club, History, Geography, Assistant Football Coach

RALPH E. WAGNER, B.S., M.A.
Guidance, Science, Assistant Wrestling Coach

RAY F. WAHL, Ph.B., M.A.
Safety Education, Driver Training

HARRY B. WALL, Ph.B., M.A.
English, **Concrete Courier**, Wrestling Coach

HELEN M. WANISKO, B.S.
Physical Education, Health, Gym Demonstration, Intramurals, Cheerleaders, Girls' Gym Team

LAURA I. WEED, Ph.B.
English

HENRY WEIR, B.S.
Mathematics, Rifle Club, Sophomore Class Adviser

HARRY WITEMEYER, B.S.
History, N Club, Lighting

They Provide Food for Thought

Row 1: V. Smith, A. Shellock, H. Miller, . Lerch, O. Lokatash, D. Deily, H. Reppert, S. Young, C. Vanhorn. **Row 2:** R. Gober, K. Strohl, H. Ruch, E. Gardner, C. Tarnow, M. Kohler, M. Kohler, R. Farber, K. Deibert, M. Gehret, A. Smith.

That wholesome, nutritious food is a solid foundation for clear thinking is a rule which the cafeteria staff firmly believes. A group of twenty-eight cooks daily prepared our very necessary "food for thought." These specially selected, balanced meals furnished the energy needed to put in a good day's work. Under the supervision of a capable, experienced dietitian, Mrs. Mary Zirinsky, the cafeteria workers planned varied menus to suit the tastes and meet the nutritional requirements of all.

In addition to supplying nutritive values, the "caf", with its friendly atmosphere, also served as a place for both students and teachers to relax and discuss the day's happenings with their friends.

Wolf Building Cooks, **left to right,** C. McAdam, M. Messelehner, E. Newhard, M. Newhard.

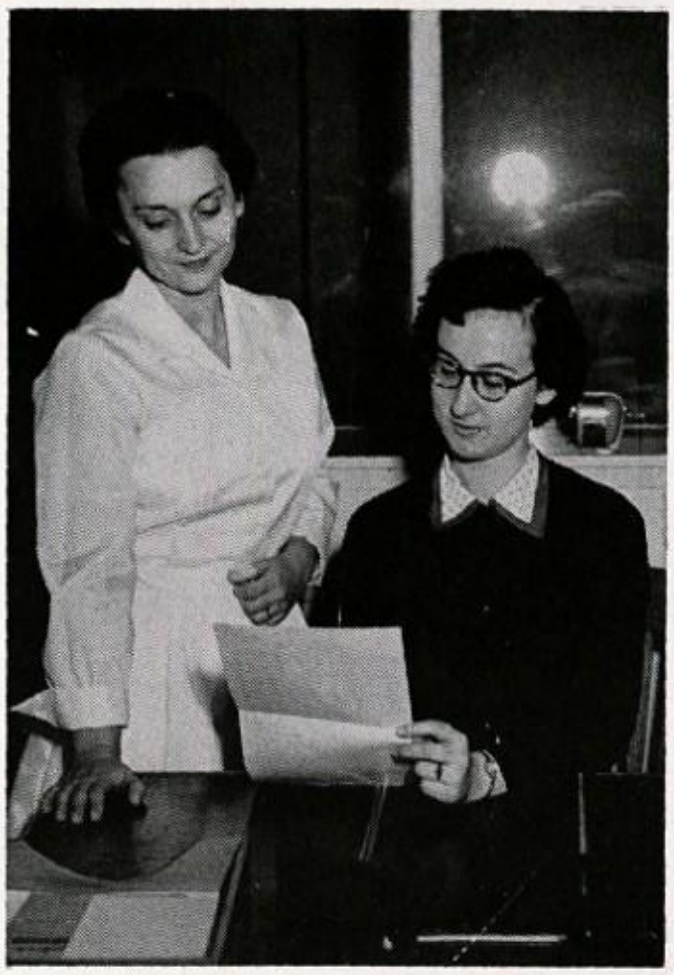

Mrs. Mary Zirinsky, dietitian, and Mrs. Phyllis Bartholomew, secretary, talk over the nutrition and economy of next week's menu.

Our Little Scraps are their Big Problem

Mr. Paul Miller makes another delivery.

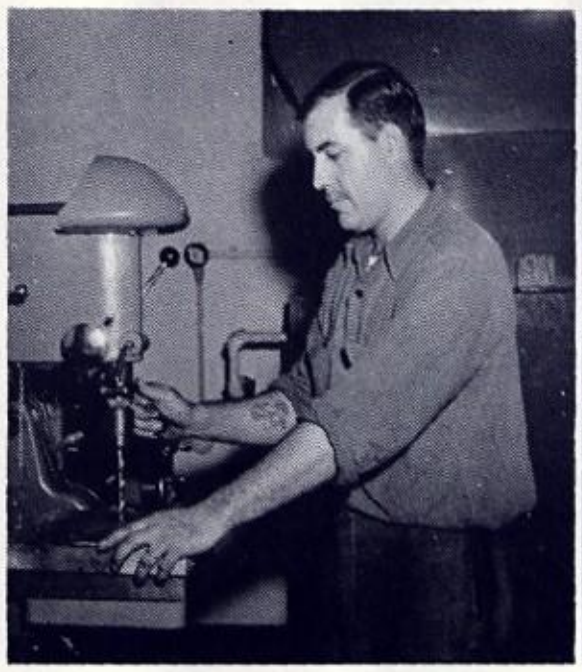

Mr. Harry Rehrig has a never-ending task of repairing.

Mr. Francis Laury and Mr. Clifford Frack were kept busy keeping us warm this year.

Dusting is one of the daily jobs performed by Mrs. Helen Taschler and Miss Emma Lerch.

A clean and neat school is a necessary factor contributing to effective learning. All day long the custodians and maintenance men are busy on the job. Sweeping the floors and halls, repairing broken machinery, painting rooms and fixtures, and keeping the whole school clean are only a few of the many tasks they undertake.

Our two cleaning ladies first start their working day after the final dismissal bell has rung and the students have left. Mrs. Helen Taschler and Mrs. Emma Lerch make sure the rooms are dust-free and neat while "Smoky" Lauer, Mr. Stuber, Mr. Breitfeller, Mr. Druckenmiller, Mr. Young, and Mr. Rehrig maintain a healthy and comfortable temperature for working and studying.

These people have difficult and varied duties which they very capably carry out. Without them, the school's physical plant could not be run effectively or efficiently.

The ventilator is repaired — again — by Mr. Alfred Lauer and Mr. Joseph Breitfeller.

Another task of Mr. Robert Stuber and Mr. Pearly Druckenmiller is keeping the auditorium clean.

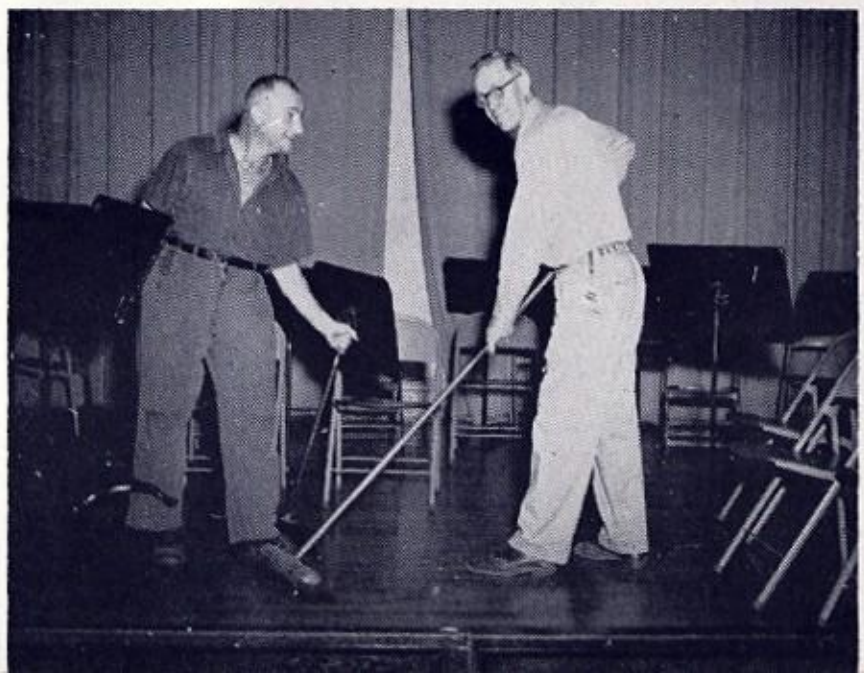

Examination Papers

Breathe in, hold it, breathe out slowly.
Mrs. Dorothy Erdosy and Dr. Mahlon Miller complete another examination.

A stethoscope, audiometer, and drill may not be standard equipment for a purse or a pocket, but our school is certainly fortunate to have doctors and nurses who use these instruments for our health and safety. Giving examinations for all sports activities, being present at these games in case of an emergency, and taking care of special medical school cases are but a few of their duties. Their teaching and supervision have shown us that physical and mental health are interdependent.

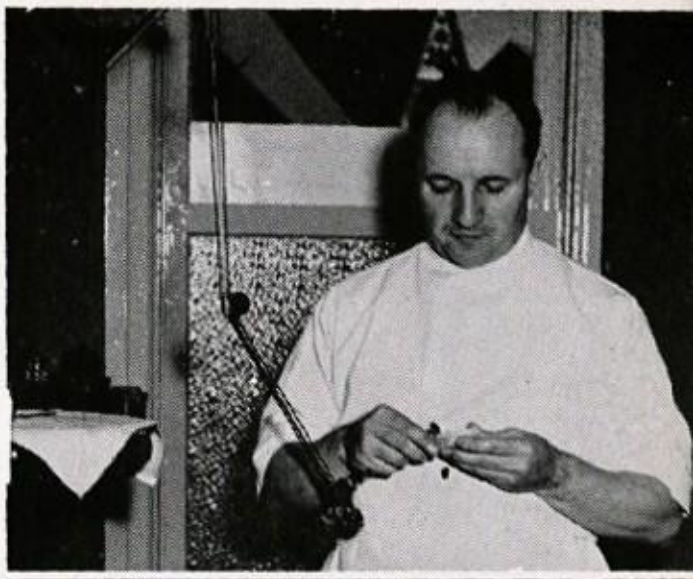

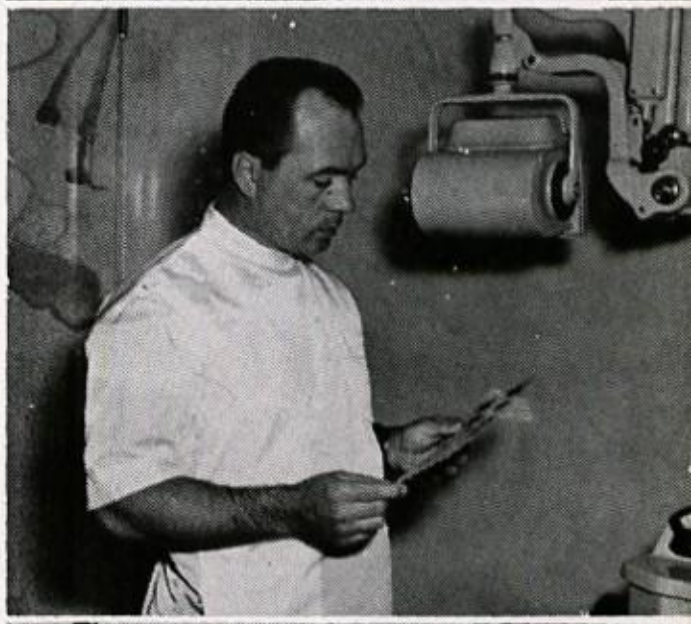

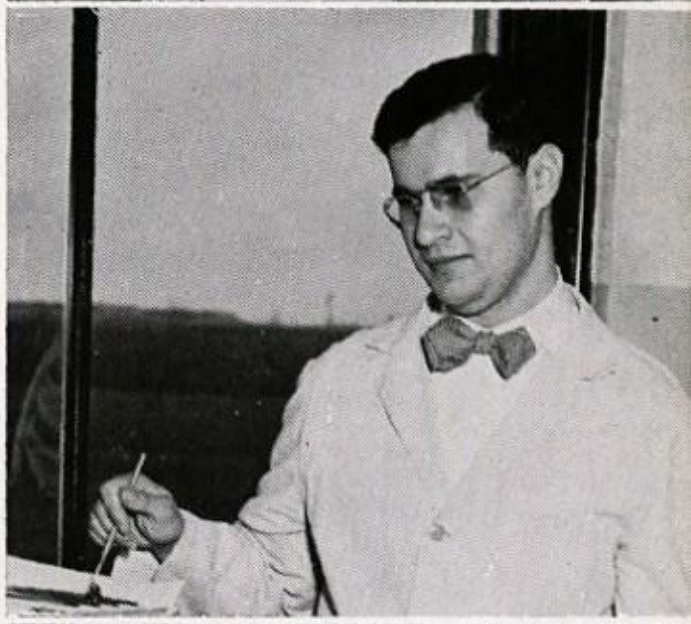

Top to Bottom: Dr. George Hrishko, Dr. Charles Moritz, Dr. Sidney Parmet, Dr. Charles Sieger.

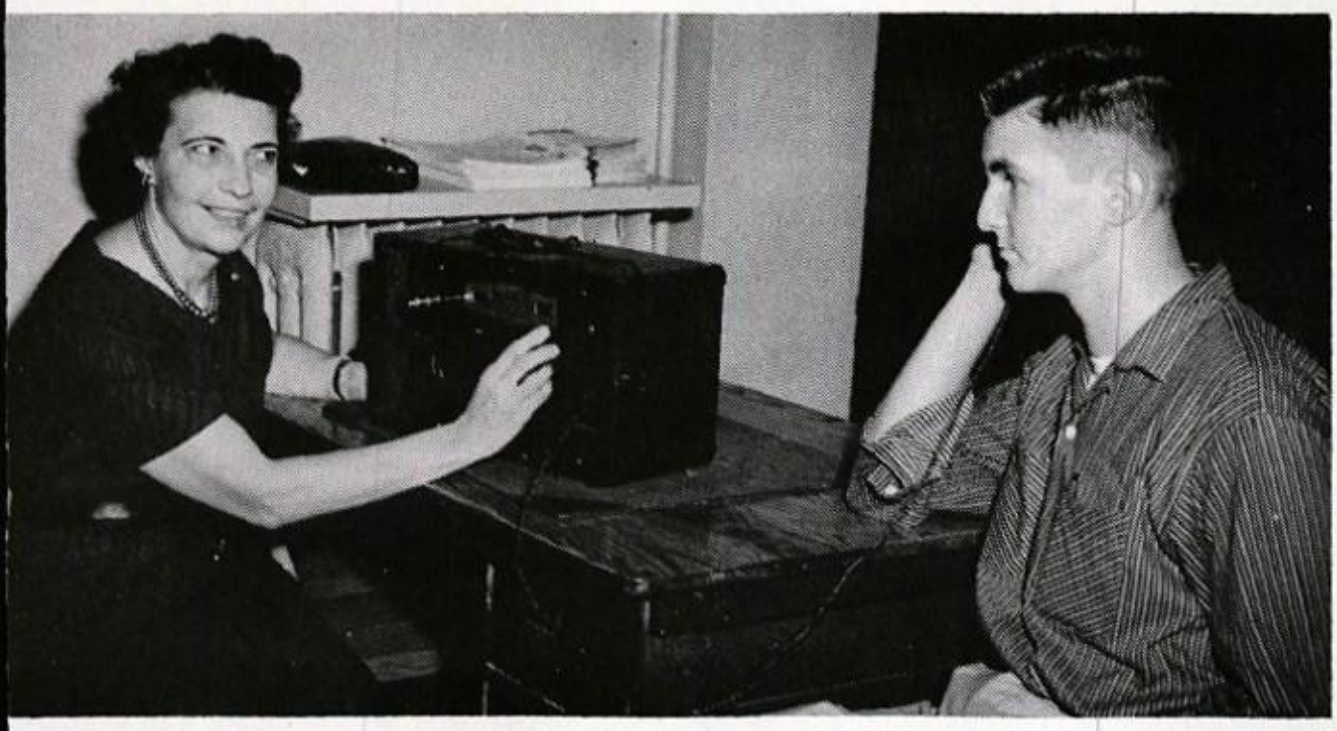

"Can you hear me now?" Miss Stettler asks Mike.

Student Body

"Knowledge comes but wisdom lingers." This is the motto of the senior class. Any senior will admit that he has worked hard for whatever amount of knowledge he acquired. We now anticipate the future and the opportunity it will give us to put our knowledge to practical use.

The report card was the measuring stick of an individual's ability, and every student strived to get the proof of his ability on paper. The seniors who took the college entrance board exams realized how hard it was to get a qualifying score and acceptance into the college of their choice. The seniors who did not plan to enter college worked equally as hard to earn their diplomas which were needed when they went job hunting.

During our graduation year, 1958, many events formerly found only in the comic strips came off the drawing boards and held the world in awe. "Sputniks", "Explorer(s)", "Vanguards", and many other space vehicles made our eyes pop and our imagination soar to new levels. It was no longer fantasy to think that some members of the 1958 graduating class may be along when the United States makes its claim on the MOON! These momentous events will all be forever recorded on PAPER; in like manner we seniors eagerly await our PAPER, the high school parchment diploma.

"From PAPER to PARCHMENT"

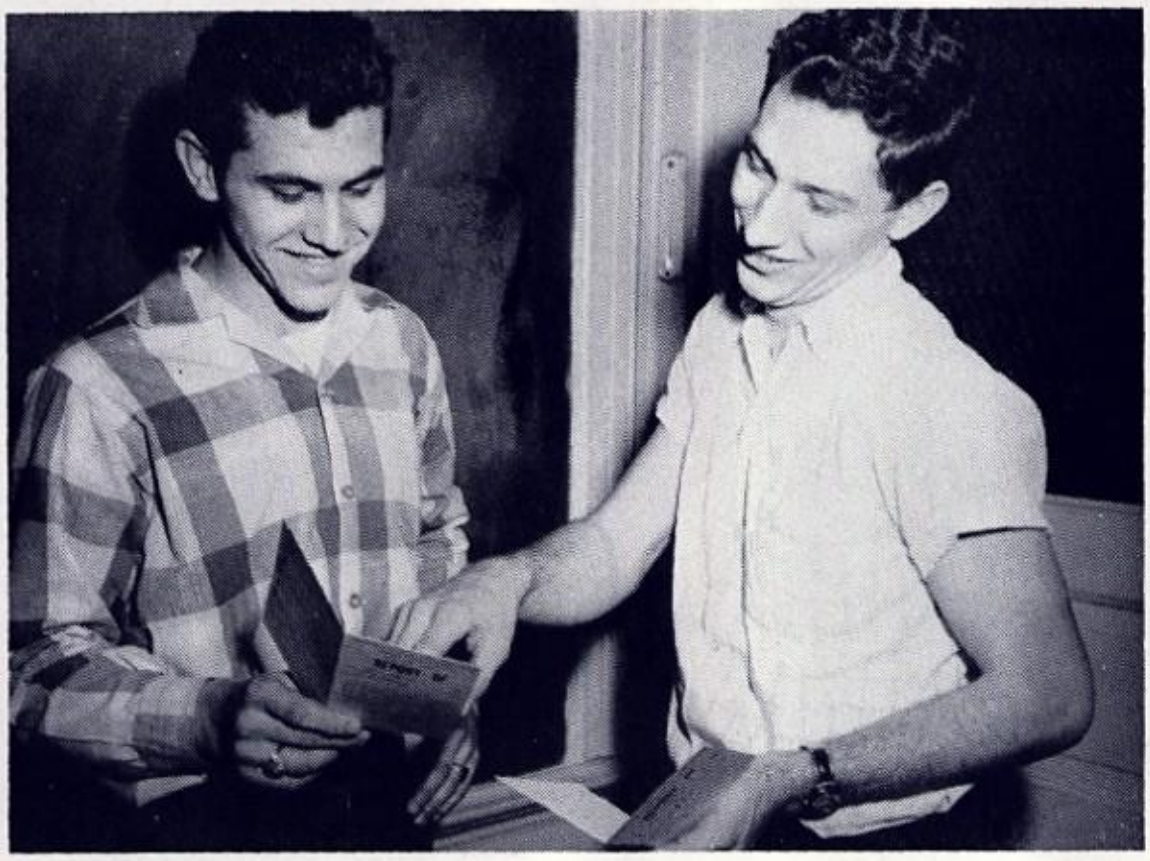

AMPTENNIAN
SALES
1500
1250
How to Prepare for
COLLEGE
ENTRANCE
EXAMINATIONS
$1.98
BY SAMUEL C. BROWNSTEIN AND MITCHEL WEINE
Gives You
MODEL college entrance aptitude and achievement tests.
ANSWERS to all tests.
Helps You
IMPROVE your vocabulary and reading comprehension.
MASTER your mathematical
TEST your scholastic achieve
all subject areas.
BARRON
Northampton Area Joint High School
JUNIOR HIGH SCHOOL
REPORT OF
This certifies that
WELCOME
WILLIAM
AND
MARY
GREETING
To the
College of Firsts

LYRICS BY
C. KUNTZLEMAN
MUSIC BY
J. CHRISTMAN

CLASS SONG

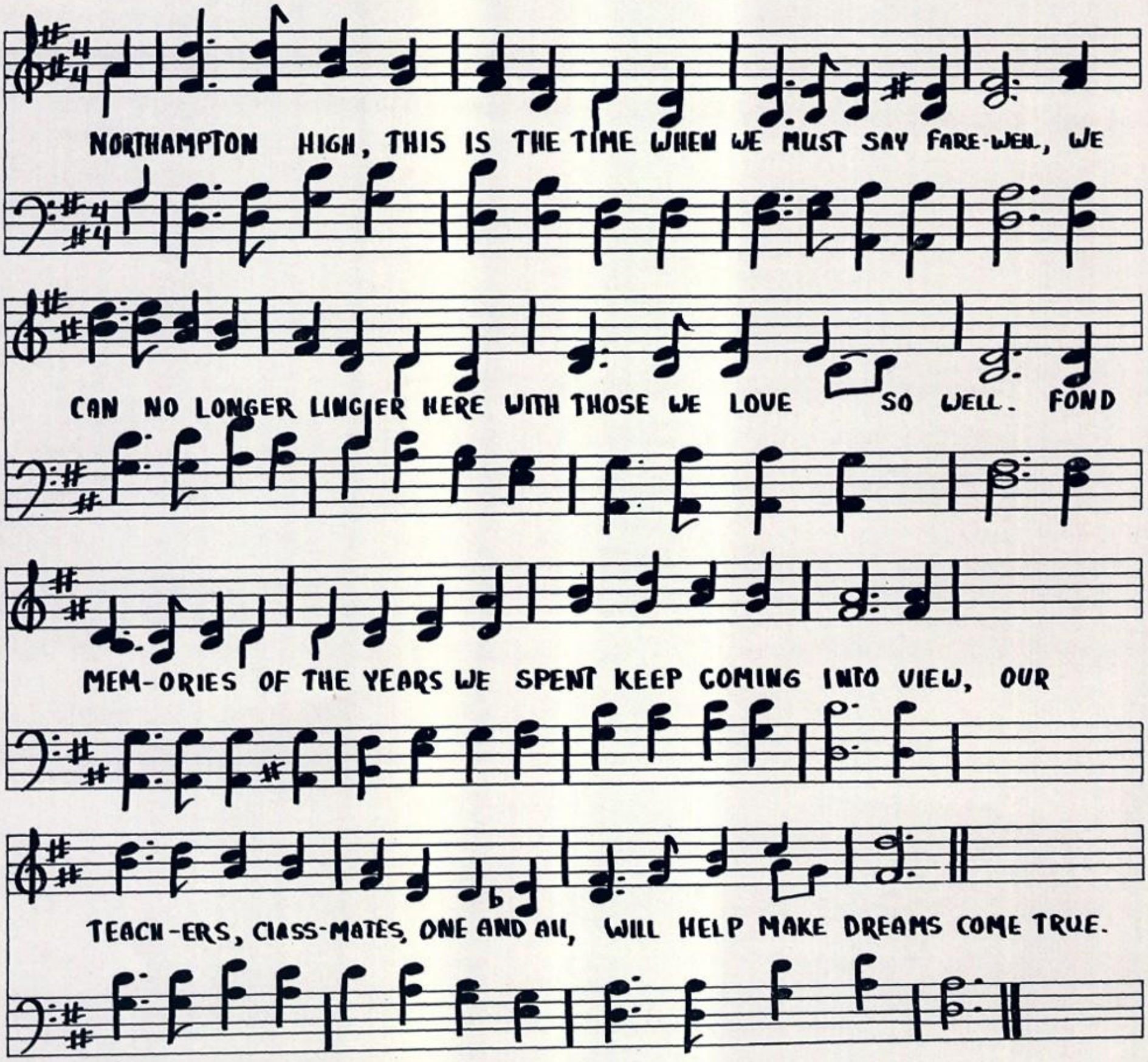

ALTHO' OUR FUTURE'S YET UNKNOWN, WE
FACE IT UNAFRAID
WE KNOW THE WORTH OF LESSONS LEARNED
AND FACE LIFE UNDISMAYED
NORTHAMPTON HIGH OUR VOICES CLEAR TO THEE
WE'LL EVER RAISE
NOW THANKS TO THEE ONCE MORE WE GIVE AND
PRAISE THEE ALL OUR DAYS.

S. ENGLISH

Representing the Senior Class, Our Lifetime Leaders

SENIOR CLASS OFFICERS

Charles Kuntzleman, President; Richard Ifkovits, Vice President; Philip Ridgely, Treasurer; Judy Chernansky, Secretary.

CLASS MOTTO

Knowledge Comes But
Wisdom Lingers.

CLASS COLORS

Forest Green and Pearl White

CLASS FLOWER

White Rose

At the head of the graduating class of 1958 are the senior class officers — Judy Chernansky, Charles Kuntzleman, Philip Ridgely, and Richard Ifkovits. They helped plan some of our more important events of the year, such as The Senior Class Christmas Party, The Class Play, The Washington Trip, and The Senior Dinner Dance. The officers are ably assisted by their "chief-of-staff", Mr. Ernest A. Papp. His task of encouraging the seniors to co-operate is by far the most important of his many duties.

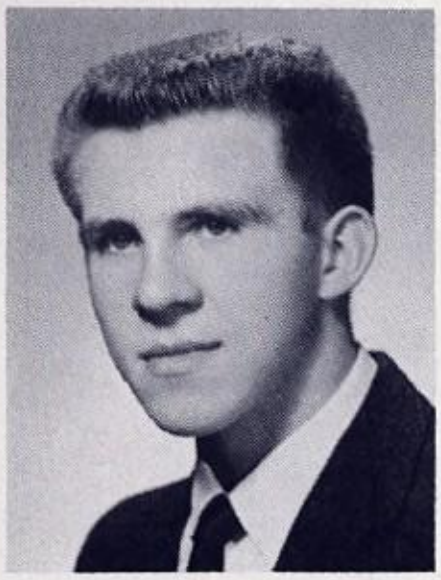

DONALD BAHNICK

2369 Washington Avenue

Quietness and shyness are lost as Don takes to the gridiron. Participating in physical activities and sports as well as liking math show where Don's interests lie. The future holds no definite plans, but Donald debates about the service.
College Preparatory. Football 1, 2, 3; Basketball 1; Rifle Club 1.

COLETTE BANKOS

2202 Siegfried Avenue

Zing! goes the cash register, as Colette demonstrates her sales know-how at Newberry's material department. Sodality, church choir, and going for auto rides with her neighborhood girl-friends occupy her time as she dreams of working in an office.
Clerical and Sales.

MARY ALICE BARRALL

Bath, R. D. 2

M-m-m, the air is filled with a delicious aroma as Mary tests a new recipe. Young People's Society and teaching Sunday School are among her church activities. As a nurse's aid at a convalescent home, "Smilie" keeps the patients happy. Mary will trade her majorette uniform for a receptionist's uniform in the future.
Clerical and Sales. Tri-Hi-Y 1; Majorette 1, 2, 3.

GORDON W. BARTHOLOMEW

Bath, R. D. 2

Putt-putt! We're off to Bath. This blond stellar blockbuster on the mats seeks enjoyment in nature's wonders, hunting and fishing. Our future dentist makes his own cavities by holding the title of NAJHS's star banana split consumer.
College Preparatory. Weight Club 1, 2, 3; Football 1; Wrestling 1, 2, 3.

As graduation time draws near,

PATRICIA ANN BEERS

Danielsville, R. D. 1

"Sixty-Four hands around" and Pat goes whizzing by. This jovial gal has a definite weakness for roller skating and church activities. As secretary of the Luther League she prepares for her future job. The "key" to Pat's future lies in a typist's position at the Bethlehem Steel.
Secretarial. Girls Chorus 1, 2, 3; Mixed Chorus 1, 2, 3; **Courier** 1.

SHIRLEY BEERS

Danielsville, R. D. 1

"Gigglebox" Shirley is an ardent fan of James Dean. Her other passion is Ford cars, any year or model. She will look to her father's business for a secretarial job.
Secretarial. Courier 1, 2, 3.

WALTER BEIL

Danielsville, R. D. 1

Laughs, fun, and seriousness of work identify Walt. Laughs — his part of "Waldo", the comedian, in the Senior Class Play. Fun — Walt at dances on Saturday night. Seriousness — his good marks in school. The Air Force will gain a moral booster when Walt dons their blue uniform.
College Preparatory. Senior Class Play.

CAROL BELTZNER

Danielsville, R. D. 1

Mention Edgemont Skating Rink or a trailer court and Carol is ready to go. The **Courier,** Art, and work don't keep her from hearing the sound of wedding bells. The future is a toss between a busy secretary or a happy housewife.
Secretarial. Concrete Courier 1; Art 1.

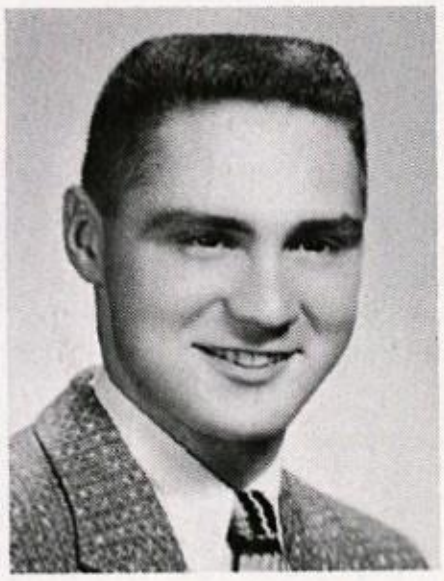

BRUCE BIERY

2382 Main Street

If you see a lad sporting a flat top hair cut and a neat appearance that's Bruce. Dancing and pigeon raising rate tops in his book as pastimes. The service and barbering are possibilities for the future.

Clerical and Sales. Hi-Y 3; Football 1, 2; Christmas Vespers 1, 2, 3; Spring Concert 1; Boys' Chorus 1.

SYLVIA JANE BILHEIMER

Bethlehem, R. D. 2

Sylvia's long natural curls are the envy of the senior girls. This vivacious lass, "Frankly" and constantly speaking, teases the boys with her flirtatious brown eyes. Her gentle disposition and pleasing voice will help her further her education at St. Luke's Hospital.

College Preparatory. Girls Chorus 1, 2, 3; Girls Ensemble 1, 2; Vespers 1, 2, 3; Spring Concert 1, 2, 3.

MILAN L. BILLY

1370 Washington Avenue

A jaunty strut and a mischievous grin — that's Billy, our N Club "Veep." Wrestling holds first place in the heart of this sports-minded, fun-loving, "spud" specialist. Will his 127 pounds wrestle the books at Muhlenberg or the Coast Guard Academy?

College Preparatory. N Club 1, 2, 3; Weight Club 1; Football 1, 2, 3; Wrestling 2, 3.

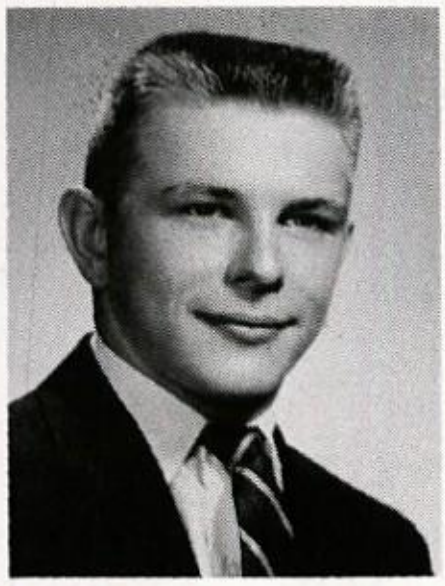

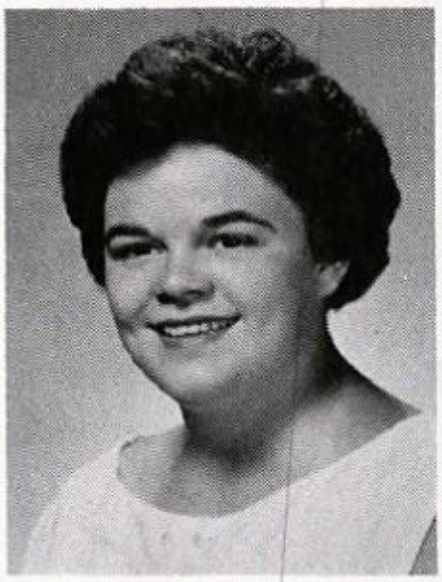

BEVERLY BINDER

Walnutport, R. D. 1

Giggling and pesting people on the school bus are "Bebberly's" "sports". This loquacious miss seldom misses a movie at Becky's. Her collection of records and love of modern dancing may be a hint to what she's planning in the future.

Clerical and Sales.

We recall the events of the year.

ROSE M. BIRD

Walnutport, R. D. 2

For information on where to find the best steak sandwiches in the valley, see Rosie. Along with being an active Tri-Hi-Y member, Rosie sings on the church choir and is "handy" around the house when cooking or embroidery are mentioned. In the future Rosie will be a clerk in some lucky man's office.

Commercial. Tri-Hi-Y 1.

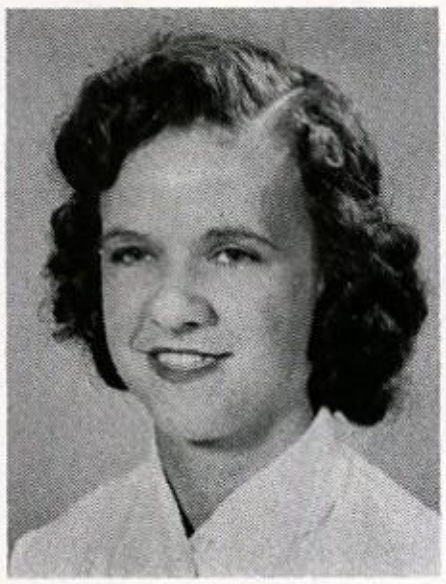

NANCY JANE BLAIR

Bath, R. D. 1

A sweet smile and sparkling eyes are characteristic of Nancy. She enjoys collecting foreign dolls and seems to have a constant craving for hamburgers with onions. Typing and cooking are requisites for her dreams of secretary and housewife.

Commercial.

BARRY O. BODO

Northampton, R. D. 1

Whether roaming the outdoors, teasing the girls, or driving fast cars, Barry does it well. Skating and swimming are part of this archer's sporting activities. Barry will "trade in" his Plymouth for Business College or the Navy.

College Preparatory. Photo Club 1, 2, 3; Chorus 1, 2; Spring Concert 1, 2; Art Exhibition.

LOUISE A. BOLLMAN

245 East Main Street, Bath

"Oh! What funny thumbs you have" is a familiar phrase to Wheezer. Her bracelet-laden arms are well adept in carrying books, cheering, and supporting Ensemble music. Our National Honor Society secretary won't have any time for "slip-ups" when she embarks on her elementary teaching career.

College Preparatory. National Honor Society 2, 3; Girls' Chorus 1, 2, 3; Mixed Chorus 1, 2, 3; Girls' Ensemble 1, 2, 3; Gym Team 3; Mixed Ensemble 2; Cheerleader 2, 3; Forensics 2; **Amptennian** 3; N Club 3; Spring Concert 1, 2, 3; Christmas Vespers 1, 2, 3.

BONNIE LEE BROBST

Bath, R. D. 2

Need a partner? Just ask Bonnie, who loves to dance. Being a majorette, a member of Youth Fellowship, and Church Choir can't keep her from rating tops in shorthand. Her future dream — to be a secretary at Keystone Portland Cement Co.

Secretarial. Girls' Chorus 1; Mixed Chorus 1; Majorette 1, 2, 3; N Club 3; **Amptennian** 3.

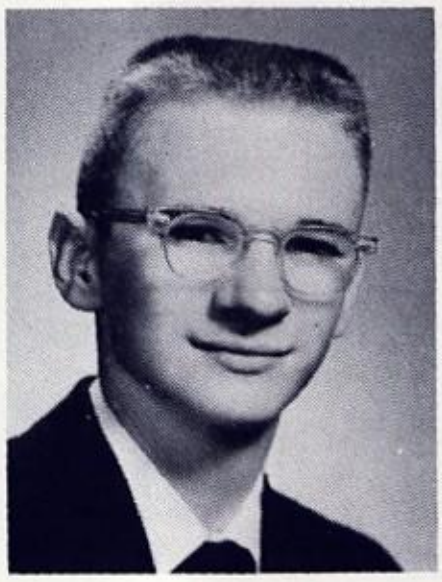

PAUL BRUCHAK

1523 Cedar Street

Look out Arthur Murray, here comes a new rival! Paul manages to charm the girls with the latest dance steps despite his busy schedule of football manager and "N" Club. Ahead of him lies sailing with the U.S. Navy.

College Preparatory. N Club 2, 3; Football manager 1, 2.

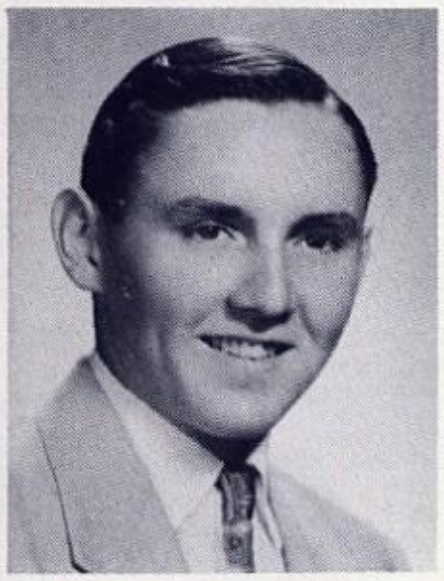

GLENN R. BUSS

Bath, R. D. 1

Bussie, our loyal student councilman, cultivates friendships and honor cards as well as corn and potatoes. Beef steaks, pork chops, and girls are favorites with this 4-H Club advocate. Penn State has next claim on our future biologist.

College Preparatory. Student Council 1, 2, 3; Science Fair 2, 3.

VIOLA M. BUTZ

111 West Main Street, Bath

A long wavy pony tail and a beautiful corsage of flowers identify Viola. On weekends she works at Murphy's 5 & 10, plays the piano, and visits friends. Viola is certain to be an asset to the Bethlehem Steel Company.

Secretarial. Girls' Chorus 1, 2, 3; Christmas Vespers 1, 2, 3; Spring Concert 1, 2, 3.

Amptennian production soon got under way;

JUDITH CHERNANSKY

1544 Washington Avenue

Zollinger's top notch model is an asset to our ensemble. Slender and attractive Judy is active as co-president of Junior Red Cross. Tinting photographs is her specialty. Her loquaciousness helped her win second prize in the Junior Speaking Contest. That effective smile will send Judy on her way to modeling.

College Preparatory. Girls' Ensemble 1, 2, 3; Mixed Ensemble 2, 3; Cheerleader 1, 2; Junior Speaking Contest.

ANTHONY CHIMARYS

2221 Siegfried Avenue

Have any questions about hunting or fishing? See Liz, the Daniel Boone of the senior class. Running with the track team keeps this lad in condition. A career as a biologist or a Marine is next for Liz.

College Preparatory. Rifle Club 1; Fishing Club 2; Track 1, 2, 3.

JUDITH I. CHRISTMAN

Northampton, R. D. 1

Add together the girls' ensemble, a choir, an organ, and an accordion, and the result depicts this talented senior's musical side. Despite her busy schedule Judy has managed to maintain a high scholastic average as membership in the National Honor Society proves. College with a major in chemistry is next on the agenda.

College Preparatory. Chorus 1, 2, 3; National Honor Society 2, 3; Girls' Ensemble 1, 2, 3; Christmas Vespers 1, 2, 3; Spring Concert 1, 2, 3; **Amptennian** 3; Science Fair; Talent Show 1, 2.

PEGGY CHRISTMAN

Bath, R. D. 1

Bath is proud to introduce Peggy, Miss Personality Plus. Dresden-featured Peggy enjoys her bop collection while resting from Photo Club and Tri-Hi-Y activities. Only time will tell just what she will choose as her career.

College Preparatory. Tri-Hi-Y 1, 2, 3; Vice Pres. 1, Pres. 2, 3; Photo Club 2, 3, Vice Pres. 2; Class Play 3; **Amptennian** 3.

MICHAEL J. CHURETTA

2246 Siegfried Avenue

"Anyone got a toothpick?" asks our chief can-stacker from the A & P. "Mickey" focuses most of his leisure hours on stamp collecting, reading books??? and camping. Our "Stargazer" (who has interests in every town) hopes to don the Air Force blue in the future.

College Preparatory.

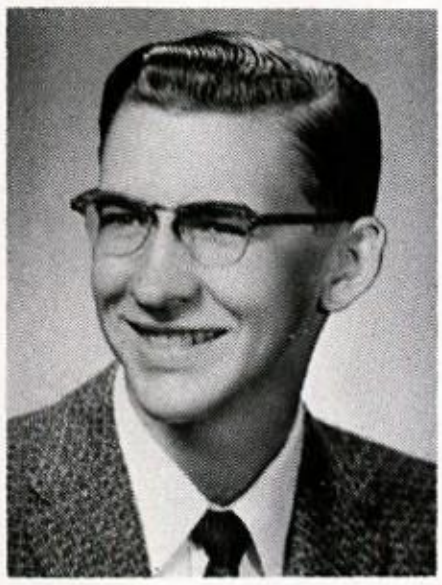

MICHAEL J. CHUSS

Bath, R. D. 2

"Strike three! Yer out!" is a familiar phrase to Mike, our star pitcher. Making opponents groan as he applies new wrestling holds proves his all-around athletic ability. His popularity with the girls is enhanced by his great sense of humor. Dartmouth will be his living quarters for the next four years.

College Preparatory. Boys' Chorus 1; Weight Club 2; N Club 2, 3.

LOUIS A. COGOSSI

2910 Cherryville Road

A saw, a car, some tools, or a girl keeps our "jack" of all trades happy. Louie, the "ace" in mechanics and the "joker" in school, seldom runs into a problem he can't handle. The future points toward college and a degree in engineering.

College Preparatory. Band 1, 2; Weight Club 1; Wrestling 1; Forensics 1.

LILIA COLAFRANCESCHI

429 Penn Street, Bath

Dark eyes and black hair introduce this avid Yankee fan. Always ready with a helping hand, our homeroom president organizes the activities of 124. Reading doesn't keep Lilia from gaining ability in shorthand and typing. Bryand and Stratton Business School comes next.

Secretarial. National Honor Society 3.

School history was recorded from the very first day.

LINDA L. COLE

2377 Washington Avenue

Gossip, giggles, and gum — that's "Coley", our lady mechanic. Working at a local drug store and swimming makes for a busy girl. In the future, a job at the General Acceptance Corporation and the title "Mrs." await Linda.

Secretarial. Tri-Hi-Y 1; **Courier** 1; Girls' Chorus 1, 2; Gym Exhibition 1; Spring Concert 1, 2; **Amptennian** 3.

DONALD A. CORRELL

Bath, R. D. 1

"Friends, Romans, and Countrymen." Don is giving Shakespeare one last turn before Forensics. He displayed his speaking ability in the Christmas Vespers and Senior Class Play. It's Anchors Aweigh for Don.

College Preparatory. Forensics 2, 3; Science Fair 2, 3; Senior Class Play; Vespers 3.

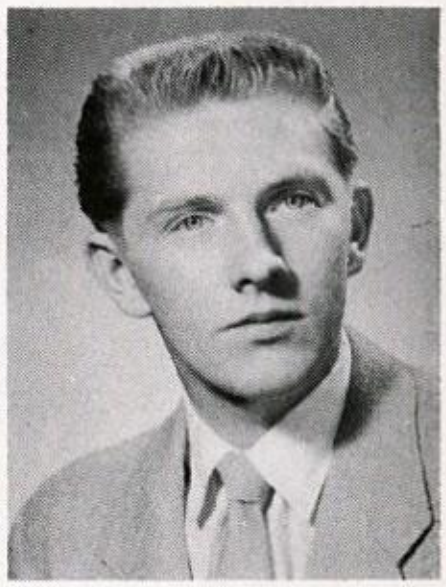

JOSEPH F. CROWELL

542 East 10th Street

He made it! Chalk up two more points for the Black and Orange as our star hoopster sinks another. Joe, our own "Mr. Judd", always has time for a good story. Joe's undecided about college or the service.

College Preparatory. Basketball 1, 2, 3.

CAROLE J. DANNER

129 Stark Street

"Won't she ever stop talking?" is the familiar query after meeting Carole. Studying over for the day, Carole finds time for fun with "Smokey", her pet horse. Through working with white mice Carole won second place in Human Biology at the Science Fair. Attaining a "high" goal is Carole's yen, as she plans to be an airline hostess.

College Preparatory. Tri-Hi-Y 1, 2, 3; Gym Team 2, 3; **Amptennian** 3; Science Fair 1, 2, 3.

Extra Curricular Activities Helped to Make

A Tri-Hi-Y initiate stumbles on to something new.

Tri-Hi-Y initiation means social climbing.

Sandy points out an attraction at the Allentown Fair.

Our majorettes study the attractions at the fair.

the Year a Memorable One

Think Maria escaped buying a ticket to the Harvest Hop?

The Ensemble sings at the Chamber of Commerce dinner honoring teachers.

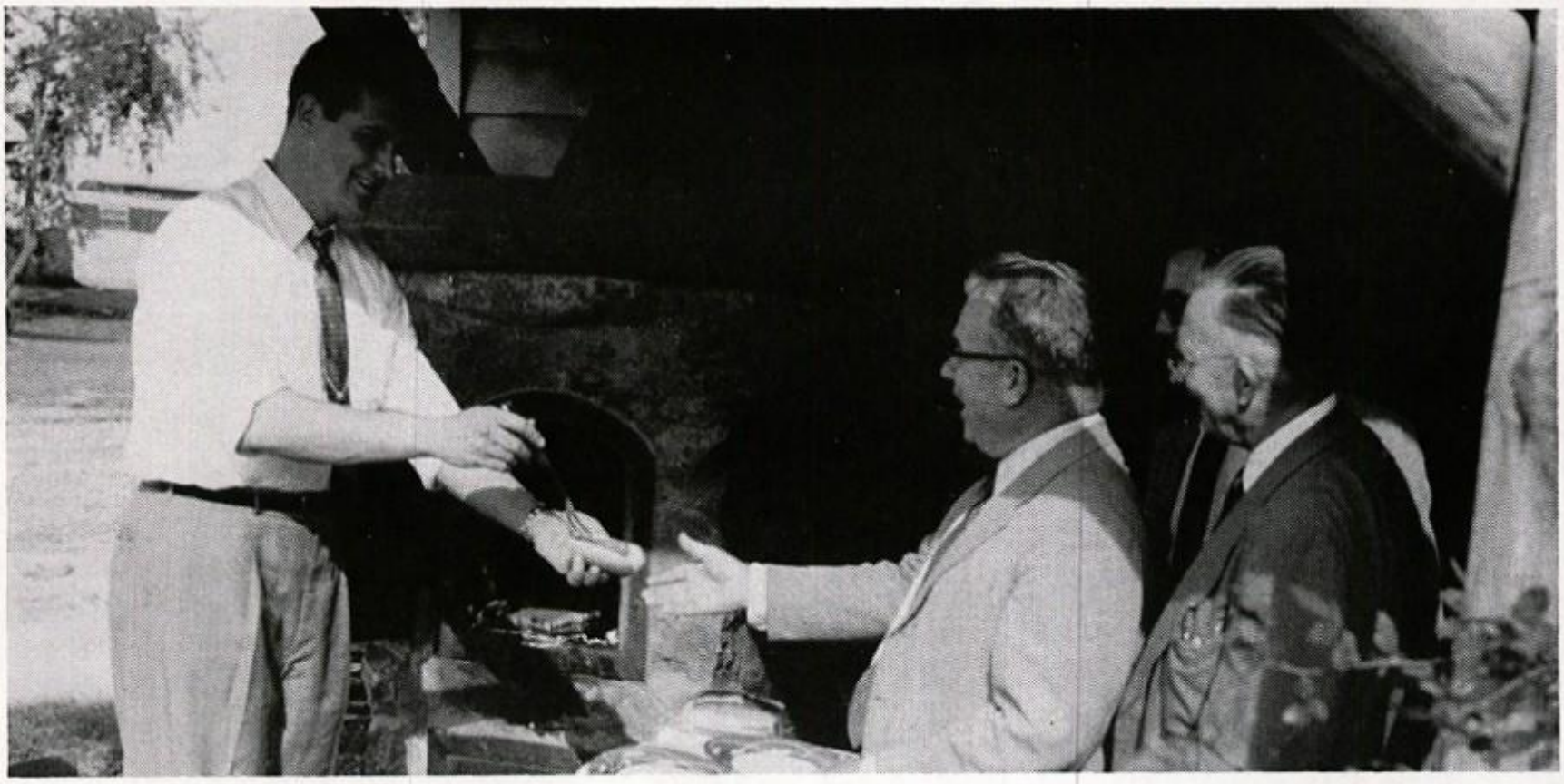

Mr. Crawford demonstrates his culinary talents at the teachers' get acquainted doggie roast.

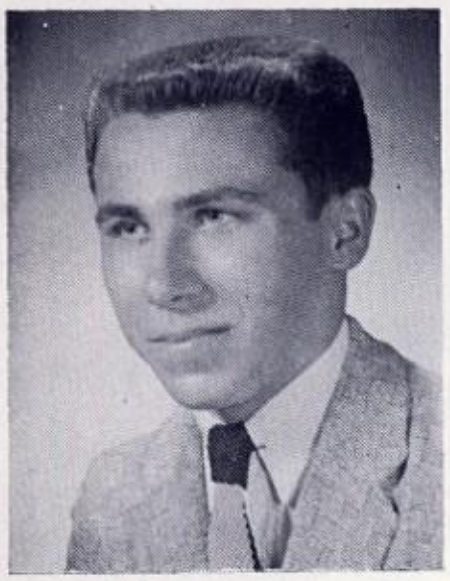

TERRY C. DAVIS

Danielsville, R. D. 1

Here he is, a 'Rock 'n' Roll' fan from Point Phillips. "Snookie" has a reserved spot at Topfer's Grove. As president of the Explorers and Assistant Sunday School Superintendent, Terry's schedule is a busy one. His experience in setting type for school projects will be a good background for Terry's career as a printer.

College Preparatory. Gym Exhibition 1; Weight Club 1.

RUTHANN H. DECH

Northampton, R. D. 1

Ruthie is the girl to see when you need some cheering up. With a flair for jokes, she contributes her talents to choir, 4-H club, and Sunday school. Dancing and roller skating keep our future secretary busy.

Secretarial. Girls' Chorus 1; Christmas Vespers 1; Spring Concert 1; **Courier** 3.

LUCILLE J. DERHAMMER

416 East Main Street, Bath

"I can't find it anywhere!" A familiar cry as Lucille searches for her lost wallet. Our head color-guard loves lounging on other people's porches after a busy night at Murphy's 5 & 10 cent store. The future of this loquacious girl is undecided.

College Preparatory. Chorus 1, 2, 3; **Amptennian** 3; Christmas Vespers 1, 2, 3; Spring Concert 1, 2, 3; Mixed Chorus 1, 2, 3; Science Fair 1, 2.

SUSAN C. DERR

Bethlehem, R. D. 2

Record hops and drive-in movies don't keep Susan from writing to the Army. Young People's Society and choir prove interesting to her, but the future is heading high as an airline stewardess.

Clerical and Sales. Tri-Hi-Y 3; Gym Team 2.

When the Asian flu made its debut;

ROBERT DOUGHERTY

947 Main Street

"Doc" is the "toast of the town" with his new convertible (darn that radiator). Competing with fellow comedians with jokes from his endless collection is Robert's chief amusement. Taking moving pictures and baseball provide Bob with much outside enjoyment. After graduation Uncle Sam will be adding his name to his list of men for military duty.

Industrial Arts. Boys' Chorus 1; Christmas Vespers 1; Spring Concert 1.

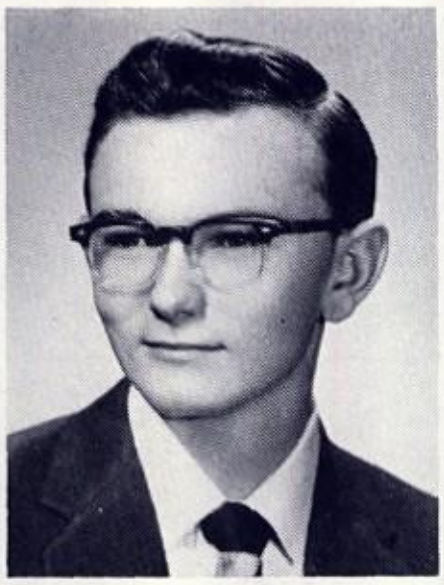

SHIRLEY A. DREHER

733 Lincoln Avenue

A big "Bobby pin" and a long pony tail identify Shirley. Teaching is her choice for a career. Her busy schedule includes a part-time job, school, girl scouts, and Youth Fellowship.

College Preparatory. Girls' Chorus 1; Mixed Chorus 1; **Courier** 1, 2, 3; Gym Exhibition; **Amptennian** 3.

JOHN EISENREICH

261 South Walnut Street, Bath

Our junior Mayor of Bath, "Isaac," is always ready for laughter and mischief. But hunting, cars, and baseball, can't keep him from frequent dances. As for John's future — only time will tell.

Clerical and Sales.

SUSAN M. ENGLISH

Northampton, R. D. 2

Just mention "Samson" and into the scene comes "Shorty," our ardent lover of horses. Besides winning the Junior Speaking Contest she is active on the Art Staff of the **Amptennian.** In the future we'll find "Shorty" teaching others about color schemes.

College Preparatory. Chorus 1; Art Exhibit; **Amptennian** 3; Junior Speaking Contest.

LOIS EVERETT

1730 Lincoln Avenue

A spirited personality and good looks make Lois popular with both sexes. Her time is filled with Rusty, flute, piano, and voice. She also brightens the **Amptennian** staff and the Majorettes. Le futur — Le college pour Lois.

College Preparatory. Girls' Chorus 1, 2, 3; Mixed Chorus 1, 2, 3; Ensemble 1, 2, 3; Mixed Ensemble 2; Class Secretary 1; Christmas Vespers 1, 2, 3; Spring Concert 1, 2, 3; Senior Class Play.

GERALD F. FARKAS

2430 Dewey Avenue

Thud! Gerry has successfully completed another blocking assignment for our football team. The cinder team also claims him top notch shot-put performer. Gerry excels as party clown with his unique dance steps and lively humor. It's college for this fellow with coaching or teaching in mind.

College Preparatory. Football 1, 2, 3; Track 1, 2, 3; Basketball 2; N Club 2, 3.

ANTHONY FERREL

1358 Newport Avenue

A great big yawn, and there's Tony waking up at the end of a study period. But talk about food — raw, cooked, roasted, or broiled and he's completely aroused. For Tony, the ol' swimmin' hole is a real cool place from March to September, and riding Western horses keeps Tony in shape the year round. Only time will tell what Tony will make his lifetime career.

College Preparatory. Band 1, 2, 3.

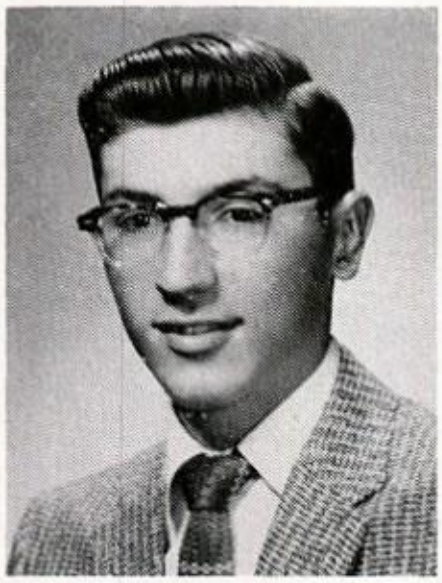

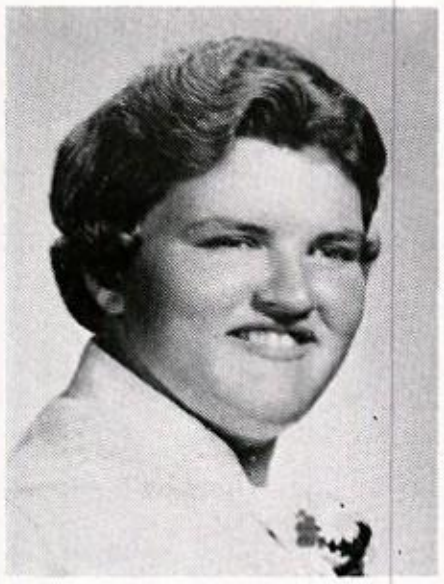

PATSY A. FOGEL

136 Chestnut Street, Bath

Patsy, our five foot bundle of giggles, is a genius when it comes to baby-sitting. As a loyal Bathite, Patsy runs from choir to Luther League. A uniform of white will suit Patsy fine.

College Preparatory. Girls' Chorus 1; **Amptennian** 3; Christmas Vespers 1; Spring Concert 1.

Empty classes and halls seemed blue.

JAMES GAVURA

105 East 2nd Street

Besides working at Harhart's gas station and taking cars and girls for a spin, Jim likes a good rifle shoot, golfing, or driving a Packard. The next big step in Jim's life is the Air Force.

College Preparatory. Council 2; Rifle Club 1; Fishing Club 2; Fashion Show 3; Christmas Vespers 3; Hi-Y 3.

SYLVIA A. GERNY

2322 Dewey Avenue

"Hey, wait for me!" and here comes our mischievious **Courier** editor. "Syl" enjoys collecting records and dolls. This unpredictable gal is on her way to New York to enroll in the Kathrine Gibb's Secretarial School.

College Preparatory. Chorus 1; Council 1; Gym Team 3; **Courier** 1, 2, 3; Temple Press Tournament 2, 3.

SANDRA E. GETZ

303 West 27th Street

Slim, quiet Sandy handles the money matters at Lerner's and the baton at the sports events equally well. Horses and tennis play an important role in Sandy's outside activities. The roar of airplane motors beckons as Sandy prepares for a future career as a stewardess.

College Preparatory. Girls' Chorus 1, 2, 3; Mixed Chorus 1, 2, 3; Band 2, 3; Gym Team 3; Christmas Vespers 1, 2, 3; Spring Concert 1, 2, 3.

SARAH ELLEN GRAVER

Box 152, Bath

Sarah, a member of the National Honor Society and Tri-Hi-Y, still finds time to work on her father's farm. Her enjoyment in writing pen pals is a good start to her future in the secretarial field.

Clerical and Sales. Tri-Hi-Y 1, 2, 3; Student Council 2; **Amptennian** 3; National Honor Society 3.

FANNIE A. GREENE
2450 Main Street

Anyone for cherry pie (Fannie's specialty)? Our snappy drum majorette will be keen competition for anyone who wishes to challenge her at cooking, swimming, twirling, marching, singing, or announcing the latest information on popular music. "Nutzer" will make a top-notch teacher or a peppy private secretary.

College Preparatory. Girls' Chorus 1, 2, 3; Mixed Chorus 1, 2, 3; Girls' Ensemble 1, 2, 3; Mixed Ensemble 1; Majorettes 1, 2, 3; Christmas Vespers 1, 2, 3; **Amptennian** 3; N Club 3; National Honor Society 3; Commencement Committee.

RAY GROFF
Bath, R. D. 2

Ray will be a future addition to the Air Force Blue. Fishing and hunting seasons find friendly, good-natured Ray out-of-doors with his rod and gun. Tinkering with his car is his favorite pastime.

College Preparatory. Rifle Club 1; Fishing Club 2; **Amptennian 3.**

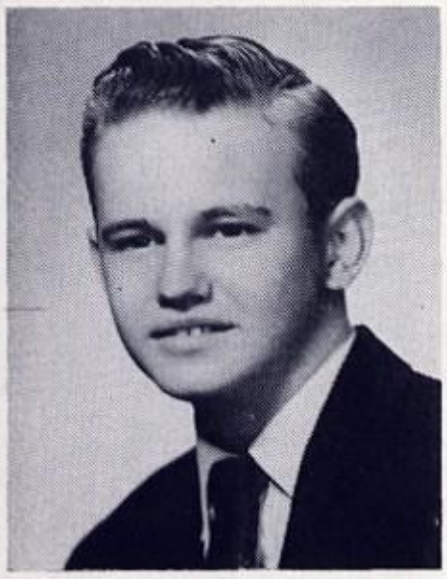

ROBERT GROLLER
456 Howertown Road

Rabbit raising makes an interesting hobby for Bob. Gang-way when hunting season comes for he handles a gun equally as well as a car. He'll miss the movies and the Green Lantern when he joins the Marine Corps.

Industrial Arts.

JOYCE A. GRUBE
Bethlehem, R. D. 2

Interested in pictures of movie stars? "Stubby" has a whole collection of them. Hiking and civil defense round out her hobbies. Membership in National Honor Society exemplifies Joyce's intellectual ability. The Navy will be a career for this girl.

College Preparatory. Tri-Hi-Y 3; Science Fair 2.

But the advent of Sputnik on the scene,

THEODORA E. HAFF
326 East 21st Street

Talkative "Teddy" with the right answers is not only a good student but also an accomplished pianist. And being a "globe trotter" has added to her natural poise. For diversion — horses, dancing, and singing are her chief delight. Some college will find "Teddy" a valuable addition to its campus.

College Preparatory. Girls' Chorus 1, 2, 3; Girls' Ensemble 1, 2, 3; Mixed Chorus 1, 2, 3; National Honor Society 2, 3; Gym Team 3; Forensics 2; N Club 3; Senior Class Play, **Amptennian 3.**

ARLENE HANDWERK
Walnutport, R. D. 1

Arlene is at it again — hurrying to Grange, Tri-Hi-Y, or 4-H meeting. Her strawberries are the "Cream of the crop." She even finds time for square dancing and sewing. Arlene may serve you a meal at a nearby restaurant next year.

Clerical and Sales. Tri-Hi-Y 1, 2, 3; **Courier 2.**

RICHARD HANZARIK
2242 Main Street

Richie, a member of the Boy Scouts, is interested in camping and guns. His favorite hobbies are coin collecting and hiking. He will go from Army barracks to State Police barracks after his graduation.

Industrial Arts. Rifle Club 1.

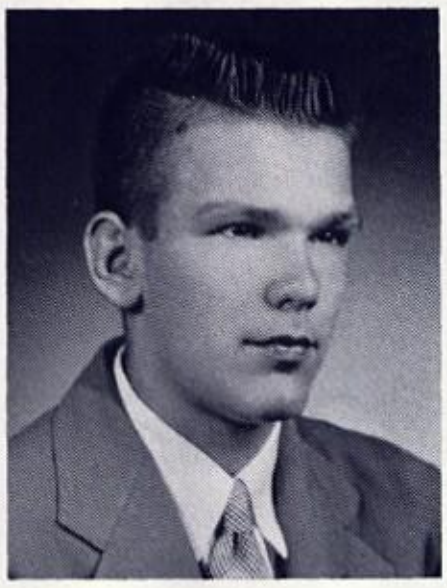

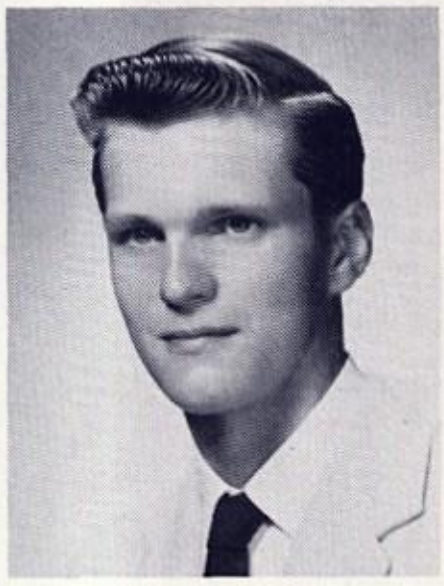

ALFRED HEFFELFINGER
Northampton, R. D. 1

"Say, did you hear this one?" This jovial jokster is the first one in the lunch line and the last one to class. After school Al enjoys a part-time job as a gas station attendant. Upon graduation he hopes to enlist in the U.S. Air Force.

College Preparatory.

FRANKLIN S. HEFFELFINGER

Danielsville

You'll soon see Franky "skating" down the halls of Business College. Pork barbeques and chocolate milk shakes furnish the energy needed for his part-time job at Dee Ville. The church choir and a stamp collection occupy his after-work hours.

Clerical and Sales. Boys' Chorus 1, 3; Christmas Vespers 1, 3.

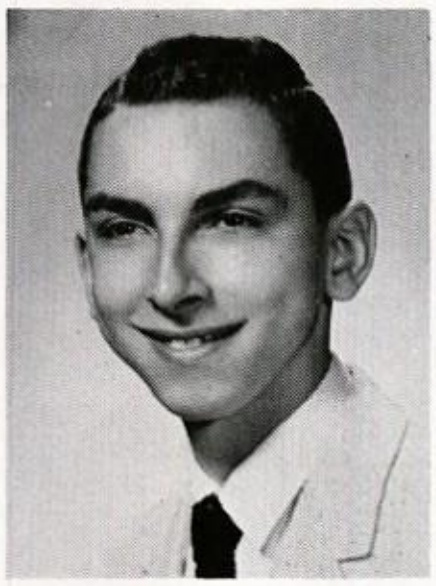

RUTHANN HEFFELFINGER

2224 Washington Avenue

The Roxy Theatre is where you see Ruthann, busy as a beaver handing out tickets in her "cage." In those few leisure moments she practises her saxophone or reads. Ruthie's next big step is deciding whether to be a telephone operator or bookkeeper.

Secretarial. Girls' Chorus 1, 2, 3; Mixed Chorus 1, 2, 3; Band 1, 2, 3, District Forensics 2; State Forensics 2; Christmas Vespers 1, 2; Spring Concert 1, 2; **Amptennian** 3.

GRACE I. HEINTZLEMAN

Walnutport, R. D. 2

Transferring from Whitehall in her junior year, Grace soon captured us with quiet friendliness. Cooking, sewing, new fashions, church choir, and Youth Fellowship mean hours of fun for our efficient bookkeeper. The future sees Grace at an office machine.

Clerical and Sales.

EARL HEISLER

Walnutport, R. D. 1

Cars, fishing, hunting — all are sources of recreation for this junior speaker. Sports-minded Earl is an asset to our track team and a credit to our class. The navy and trade school are prospects of the future.

College Preparatory.

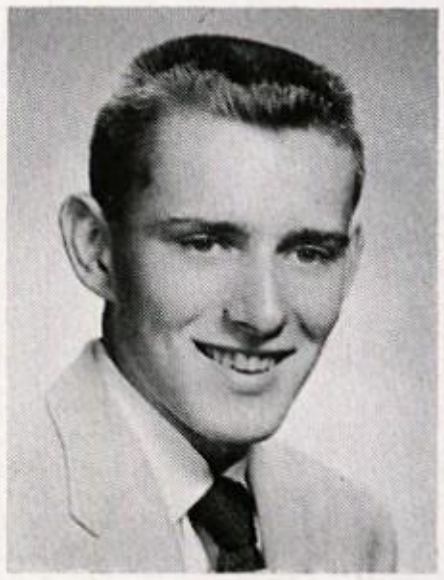

Caused thoughts and looks of serious mien.

GLORIA HENNING

Walnutport, R. D. 1

Strawberry blond hair and a gift for gab characterizes Edgemont Park's favorite steak and french fries customer. Gloria enjoys bus escapades and dancing. Her fondness for people will be an asset to her career as a secretary.

Clerical and Sales. Courier 2.

SANDRA HERD

Bath, R. D. 1

As our school's head majorette, Sandy smoothly leads the girls through their paces. In her spare time she sells Mobile Homes and practices new twirling routines. Sandy has picked teaching as a future career.

College Preparatory. Chorus 1, 2; Band 1, 2, 3.

ROBERT H. HOFFMAN

475 East 9th Street

"Hoffy", our trumpet player, is usually to be found at Dave's Restaurant. Listening to the radio keeps him up to date on the latest sounds. The U.S. Marine Corps will welcome Robert in the near future.

College Preparatory. Band 1, 2, 3; Spring Concert 1, 2, 3; Forensics 2; **Amptennian** 3.

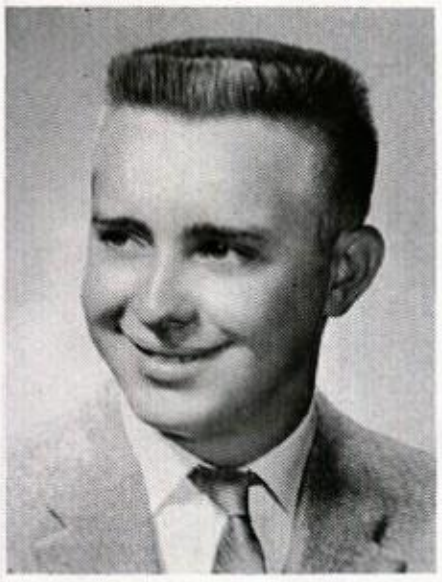

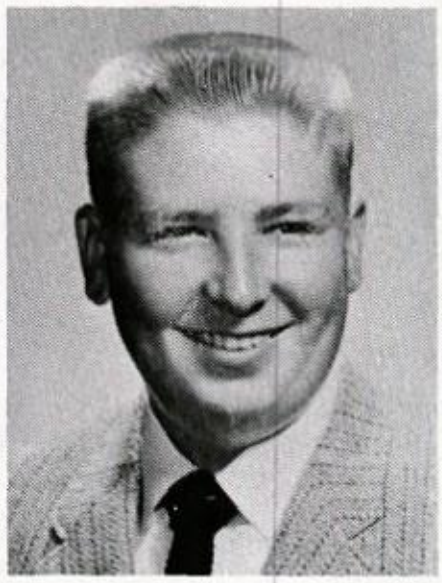

LEWIS F. HORVATH

542 Washington Avenue

Louie keeps classes lively with his gestures and antics. He's the cornerstone at Dave's Restaurant and an avid rock 'n' roll fan. Navy blue is next for Louie.

College Preparatory.

An Extra Long Christmas Vacation Gave Us

We all got presents at the Senior Christmas Party.

A home room Christmas party in full swing.

That Pause That Refreshes

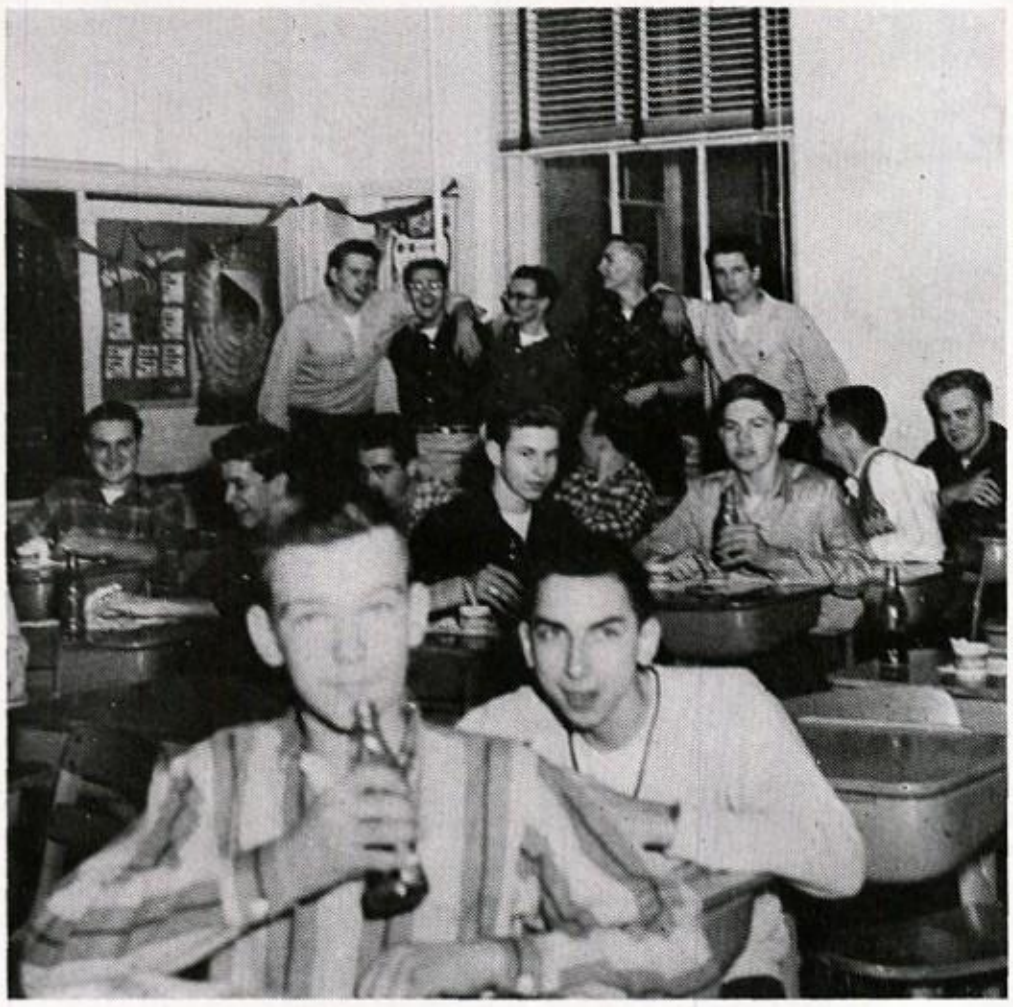

Section 123 celebrated with cokes and carols.

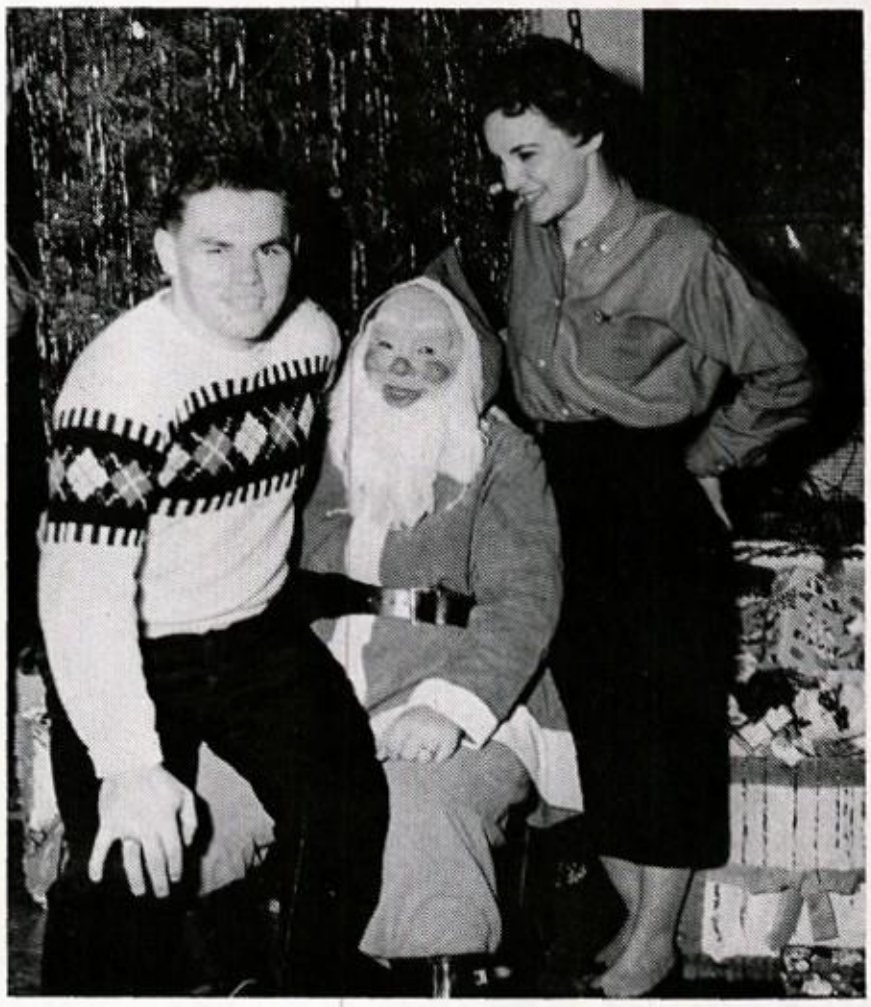

Gerald and Judy ask Santa for the answers to the College Entrance Exam.

The girls carried on the tradition of caroling in the halls the morning before vacation.

KERMIT H. R. HOTTLE

Bath, R. D. 1

Meet Kermit, the Phillies' most loyal fan. A sportsminded fellow, he is an avid follower of football and basketball games. After finishing his job at the grain mill, you can usually find him at Liberto's, his favorite restaurant. Kermit's future looks bright as a future miller in his father's business.

College Preparatory.

MARGARET A. HUSSAR

1547 Main Street

Need a chef? See Margie, who can be depended on for supplying baked goods for any occasion. Cheeseburgers at the roller skating rink are a superlative treat for this gay gal. Sodality and Tri-Hi-Y will be left behind when Margaret steps into an office.

Secretarial. Tri-Hi-Y 1, 2, 3; **Amptennian** 3.

JOSEPH HUTTERER

116 West 17th Street

The speeding jets have caught "Huts" eye, and his ambition is to make the U.S. Air Force a career. A part time job, trips to Ormrod, and roller skating, round out Joe's after school activities.

College Preparatory. Rifle Club 1; Gym Exhibition 1.

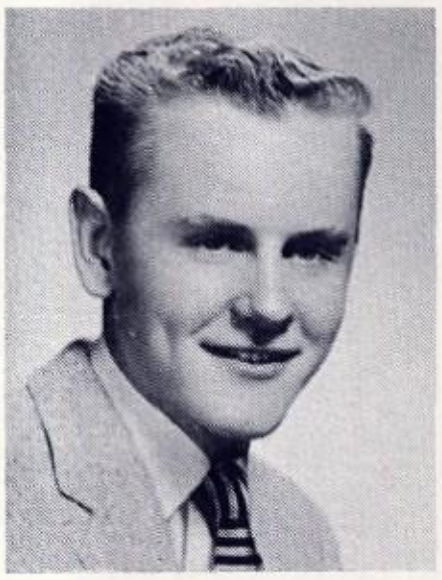

RICHARD W. IFKOVITS

362 East 11th Street

Too much to do!!! — that's Ifky's big problem. But he'll have even more difficult problems to solve as a chemical engineer. This backbone of the **Amptennian** keeps one hand busy with "off the scene" manipulations of our stage "spectaculars" while juggling Senior Class vice president duties in the other.

College Preparatory. Stage Crew 2, 3; Class Vice President 2, 3; Photo Club 3; **Amptennian** 3; Senior Class Play; National Honor Society 3; Christmas Vespers 3; Commencement Committee.

Those romantic proms in May and December

MARGARET R. JANDRIS

124 West 21st Street

Need some data on Marlon Brando? This fun-loving senior, an expert on the subject, will probably be able to help you. Taking dictation from a local attorney has been adequately preparing Margie for her "profession". Guessed her plans for the future? Naturally, a secretary.

Secretarial. Commencement Committee; **Amptennian** 3.

SANDRA B. JONES

Walnutport, R. D. 1

Sandy, our girl speedster, has won many trophies through her enthusiasm in the field of motorcycling. Our **Amptennian** member and cyclist sets her sights on a nursing career and the field of medicine.

College Preparatory. Girls' Chorus 1, 2, 3; Mixed Chorus 1, 2, 3; **Concrete Courier** 1; **Amptennian** 3; Gym Team 2, 3; Science Fair 2, 3.

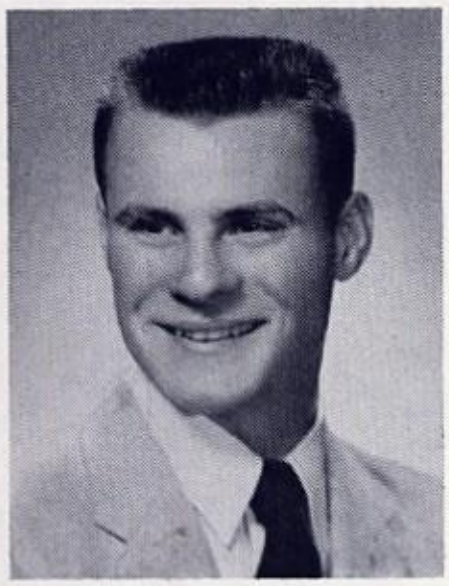

GARY E. KELLNER

Northampton, R. D. 2

Going - Going! He made it! "Garr" scores another touchdown. This sports-minded senior also excels in broad jumping. Hunting, trapping, and fishing complete a busy schedule for Garr. Is it college or service next?

College Preparatory. N Club; Football 2, 3; Basketball 2, 3; Track 2, 3; Spring Concert 2.

JOHN KERBACHER

Bath, R. D. 2

Speedy John is one of the PAL's (Petersville Athletic League) few faithful members. Hunting, fishing, and farming keep this feller occupied. The Navy will take care of some of his extra energy.

Clerical and Sales.

LORETTA H. KERN

238 West Main Street, Bath

Quiet and cheerful describes our Law book interpreter and record and knick-knack collector. After graduation she will go from Sunday school teaching and baby sitting to a secretarial career.

Secretarial. Girls' Chorus 1, 2, 3; Mixed Chorus 1, 2, 3; National Honor Society 3.

PETER E. KESCHL

345 East 9th Street

Clothing and swimming are this young man's most avid interests. If it's entertainment you want, "Pete" can provide it with this accomplished talent on the drums. After graduation he will be the Marines' property.

College Preparatory.

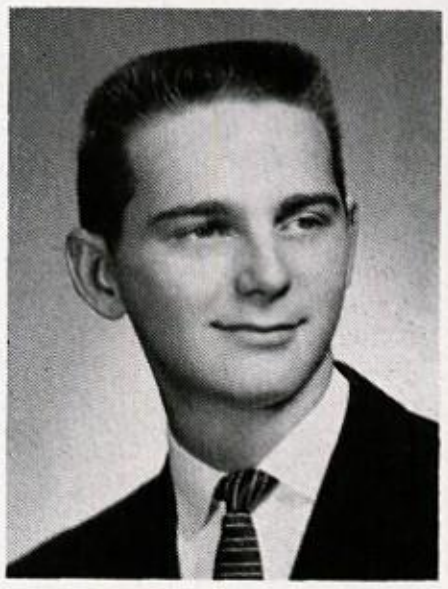

JOSEPH J. KIRCHKESNER

Walnutport, R. D. 2

"Tennis, anyone?" Joe is off to the tennis court again. His interest in music ranges from school chorus to Metropolitan Opera. Studying to be a Roman Catholic priest was his former aim, but now it's pharmacy or dentistry school for this happy "Joe" lucky.

College Preparatory. Boys' Chorus 2, 3; Mixed Ensemble 2; Spring Concert 2, 3; Christmas Vespers 3; District Chorus 3; **Amptennian** 3.

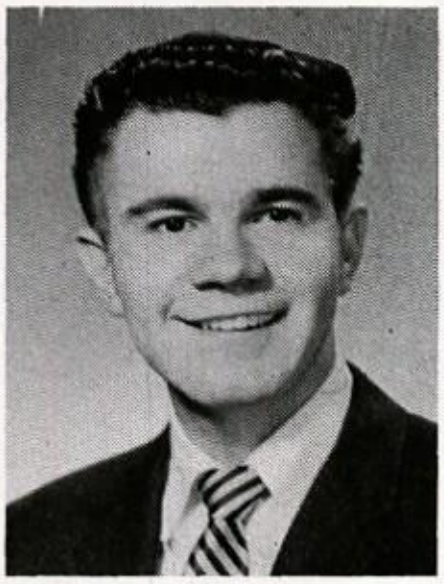

ROBERT M. KNOPF

1503 Newport Avenue

Bob is one of the Paradise Roller Rink's steady customers. His nights are spent setting up pins. Hunting in the fall is on his yearly schedule. Bob is looking ahead to the day he can join the United States Army.

College Preparatory.

Were happy events we'll always remember.

ELIZABETH M. KOCHER

Box 60, Bath, R. D. 2

Our bespeckled little cymbal player is often unseen in the band. Her diminutiveness does not hinder her enjoyment of badminton and boating. This girl also presides as president of the Youth Fellowship. She will trade sheet music and cymbals for bed sheets and a nurse's uniform.

College Preparatory. Band 1, 2, 3; Girls' Chorus 2, 3; Mixed Chorus 2, 3; Forensics 2; Spring Concert 3; Christmas Vespers 3.

DOROTHEA KOHLER

Northampton, R. D. 1

"Das ist richtig" is Dot's favorite comment. You can be sure when this flirting Fraulein is near, there's mischief in the making. Tri-Hi-Y and Band keep her busy while in school. Cherryville Dances and boys appeal to her too. There will be many happy patients when Dot receives her white cap.

College Preparatory. Tri-Hi-Y 1, 2, 3; Band 1, 2, 3; Council 3; Forensics 2, 3; Science Fair 3; Spring Concert 1, 2, 3.

SANDRA LEE KOPFER

448 East 11th Street

"Let's go eat", is a "must" phrase with our fun-loving color-guard. Her unusual giggle can always be heard in the midst of every joke session. From attending sports activities and doing homework, Sandra rushes to her part time job behind the counter at Regal and Blum. The future holds a beautician career for this gal.

College Preparatory. Courier 1, 2, 3; Tri-Hi-Y 1, 2, 3; Color Guard 1, 2, 3.

SHIRLEY ANN KOREN

1703 Main Street

A business-like expression disguises fun-loving Shirley's true character. Even if actively painting, doing floral arrangements, or participating in Tri-Hi-Y, Shirley is never too busy to help a friend. It's the Allentown School of Cosmotology for her future.

Secretarial. Tri-Hi-Y 1, 2, 3; Secretary 2; Homeroom Vice President 3; National Honor Society 3; Cedar Crest Conference 2; Commencement Committee; **Amptennian** 3.

PAUL KRATZER

Northampton, R. D. 1

Wham! goes the fly reel as Paulie hooks into another flashing trout. Fishing, farming, Fords, and guns are naturals with Paulie. Hanging onto the back of a flying motorcycle and baling hay build Paulie's muscles as he prepares himself for the swabbing decks in Navy.

Industrial Arts.

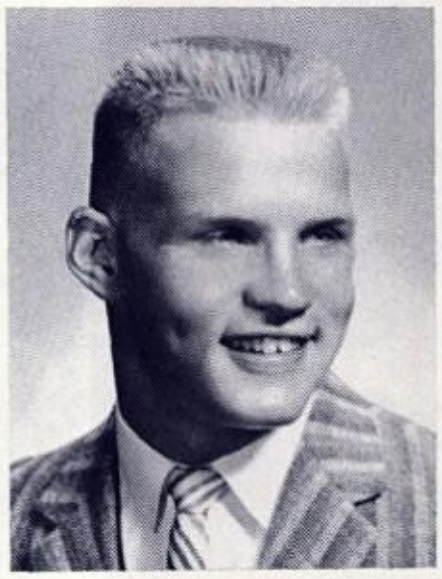

CHARLES KUNTZLEMAN

204 Main Street, Bath

Add another six points to the score as Charlie crosses the goal line once again. Charlie, who is our standout football and trackman has also reigned as class president for three years. His spare time is spent enjoying popular music, hiking and participating in church activities. College looks bright in Charlie's future, as many scouts vie for his valuable talents.

College Preparatory. Football 1, 2, 3, Co-Captain 3; Wrestling 1, 2, 3; Track 1, 2, 3; N Club 1, 2, 3; Class President 1, 2, 3; Junior Speaking Contest 2; **Amptennian** 3, (Sports Editor).

PHYLLIS J. KURTZ

Nazareth, R. D. 2

Here comes Phyl loosening her jaws on morning chatter. Winning blue ribbon awards in 4-H activities and being a perfect saleslady occupies Phyl's time. A delegate to Leadership School in 4-H and teaching small frys in Sunday School keep our future elementary teacher on the run.

College Preparatory. Girls' Chorus 1, 2, 3; Mixed Chorus 1, 2, 3; Christmas Vespers 1, 2, 3; Spring Concert 1, 2, 3.

PATRICIA A. LAHUTA

319 East 19th Street

What do I do now? That's Pat's problem as she tries to do her bookkeeping assignment. Hobbies of swimming, ice skating, or playing the accordian give Pat lots of fun. After school, Pat enjoys keeping the business records for her Dad. Pat will be kept busy at Kutztown after her graduation.

College Preparatory. Tri-Hi-Y 1, 2, 3; Secretary 1; Photo Club 2, 3; Science Fair 2, 3; **Concrete Courier** 1; **Amptennian** 3.

Cast and advisors prepared for the day

STERLING H. LAUBACH

110 West Main Street, Bath

Mention bow and arrow to our modern Robin Hood and he will give you a lesson in archery. Sterling's favorite hobby is playing cards of any kind. After graduation we see him employed in the clothing industry.

Industrial Arts.

MARY ANN LOPSONZSKI

Northampton, R. D. 2

This girl's looks are deceiving for Mary Ann is spry not shy. This year's May Queen is also president of her church Sodality and plays the trumpet in the school band. Penn State will come next for our future interior decorator and fashion designer.

College Preparatory. Tri-Hi-Y 1; Band 1, 2, 3; Forensics 2, 3; Spring Concert 1, 2, 3; Christmas Vespers 3.

EUGENE A. LUCKY

1835 Washington Avenue

Loyal to Newport, that "Lucky." Eugene makes his second home at Jungle Rock. Lucky is a spark with the girls and a flash with his father's "Black Panther." After graduation this gridiron tackle will go to the Air Force.

College Preparatory. Football 1, 2, 3; Basketball 1.

LEONARD LUDWIG

Treichlers

"Jake" proves his interest in the outdoors when swimming, fishing, or hunting are in season. This six-footer can often be found on the hardwood or at "Harold's." With his head in the clouds he will be "flying high" in his Air Force uniform.

Clerical and Sales. Basketball 1, 2, 3.

DAVID MARAKOVITS

1309 Main Street

Dave, quiet and friendly in class, is a changed man when you show him a bowling alley or a plate of perogies. He's a great man for printing and linotyping and has proved his ability in our own print shop. In the future he may be printing our **Amptennians** in his shop.

College Preparatory. Football.

JON P. MARKS

210 East 24th Street

Another victim is saved from the fate of drowning by "Jabber," our senior lifeguard. His interest in art work occupies his spare hours. This Eagle Scout, besides being head stock boy at Newberry's, is an ardent photography bug. Secondary education is in store for our future social studies teacher.

College Preparatory. Boys' Chorus 1, 2, 3; Mixed Chorus 1, 2, 3; Mixed Ensemble 1, 2, 3; Christmas Vespers 1, 2, 3; **Amptennian** 3; Hi-Y 3; Senior Class Play 3.

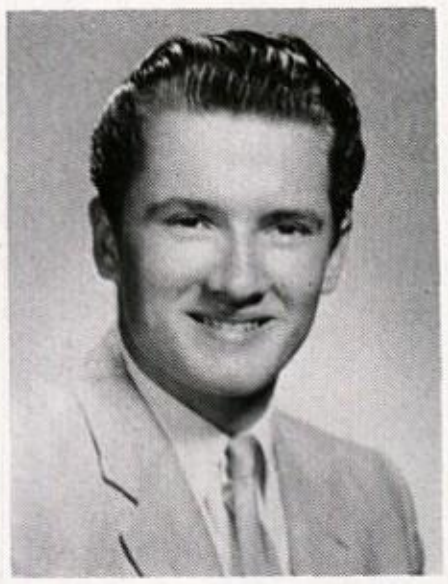

FRANK M. MAROSKI

Bath, R. D. 2

Give him a gun, a fishing rod, or a car and Frank's happy. His little Austin can be frequently seen at the Green Lantern or the Jukebox. Frankie's knowledge of motors promises a fine future in the Air Force.

Industrial Arts.

ROBERT MARTH

353 East 11th Street

Oh, Oh! The Moose's resistance seems to be cracking under the strain of the pin ball machine. This king of laughs is the pilot of the infamous "Blue Bullet." Reading in his boudoir and operating the machinery at Penn State Mills account for his spare time. Bob has one eye on the service and one eye on Western Electric.

Clerical and Sales.

When the senior class presented its play.

SHIRLEY A. McCANDLESS

Bath, R. D. 1

Shirley, "our brainy, bashful redhead," devotes her time to being an active National Honor Society member and an annual contributor to our science fair. In summer you'll find her at Wallenpaupack or running from boys. Shirley will study at Allentown School of Nursing.

College Preparatory. National Honor Society 3; Science Fair 2.

NANCY V. McMURRY

Walnutport, R. D. 2

"Gladly would she learn and gladly teach" portrays Nancy's willingness to help. In addition to accompanying chorus and ensemble she manages to squeeze in National Honor affairs, football and basketball games, and Cherryville Dance Junior Board meetings. Nancy plans to attend Oberlin and eventually pursue medical research.

College Preparatory. Girls' Chorus 1, 2, 3; Mixed Chorus 1, 2, 3; Forensics 2; National Honor Society 2, 3; **Amptennian** 3.

JOHN J. MEYERS

Bath, R. D. 1

A sports minded hunter, John keeps the deer and pheasants running during hunting season. Bath's Esso station is his headquarters for making all car repairs. He will put his hammer and saw to good use as a future carpenter.

Industrial Arts.

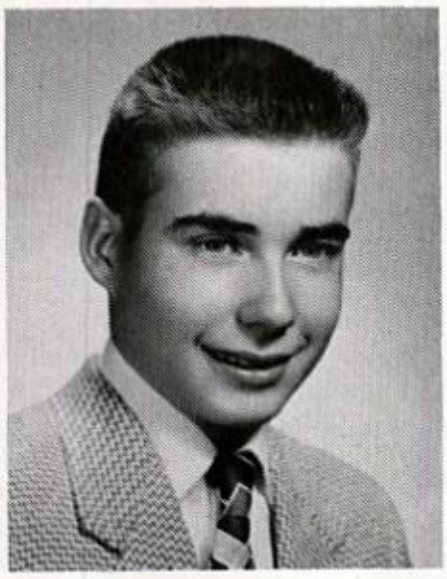

ANN G. MICHALGYK

210 Washington Street, Bath

"Anyone going to the wrestling match?" You guessed it, Ann is ready again. This vivacious girl excels in both sport and scholastic events. Band, National Honor Society, and Girls' Chorus are always on the agenda. Ann plans to train for a career of nursing at St. Luke's Hospital.

College Preparatory. Girls' Chorus 1, 2, 3; Mixed Chorus 1, 2, 3; Girls' Ensemble 1, 2; Band (Colorguard) 1, 2, 3; National Honor Society 2, 3 (Treasurer) 3; **Amptennian** 3; N Club 3; Spring Concert 1, 2, 3; Christmas Vespers 1, 2, 3; Gym Exhibition 1.

From Hoedowns

Broken-field running expert, Gerald, discusses the intricate footwork of square dancing with sponsors and chaperones.

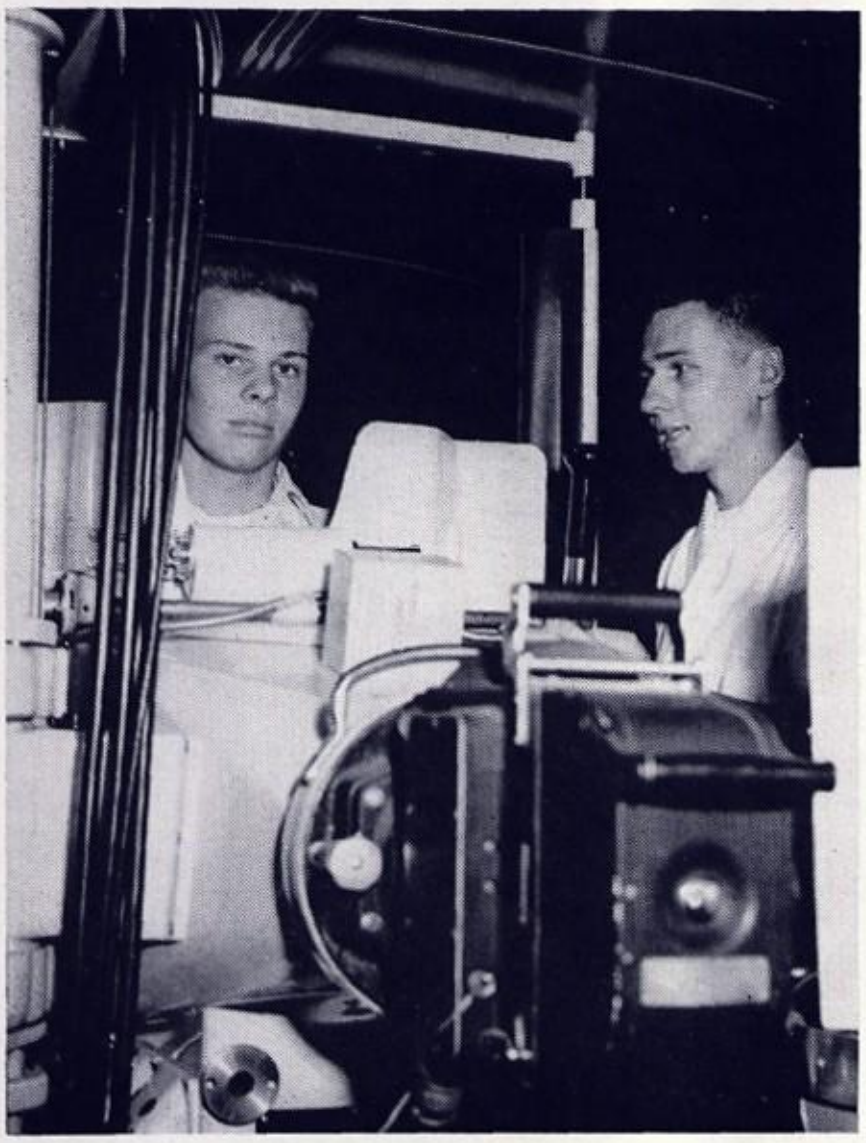

Take a deep breath; hold it — next for the T.B. X-Ray.

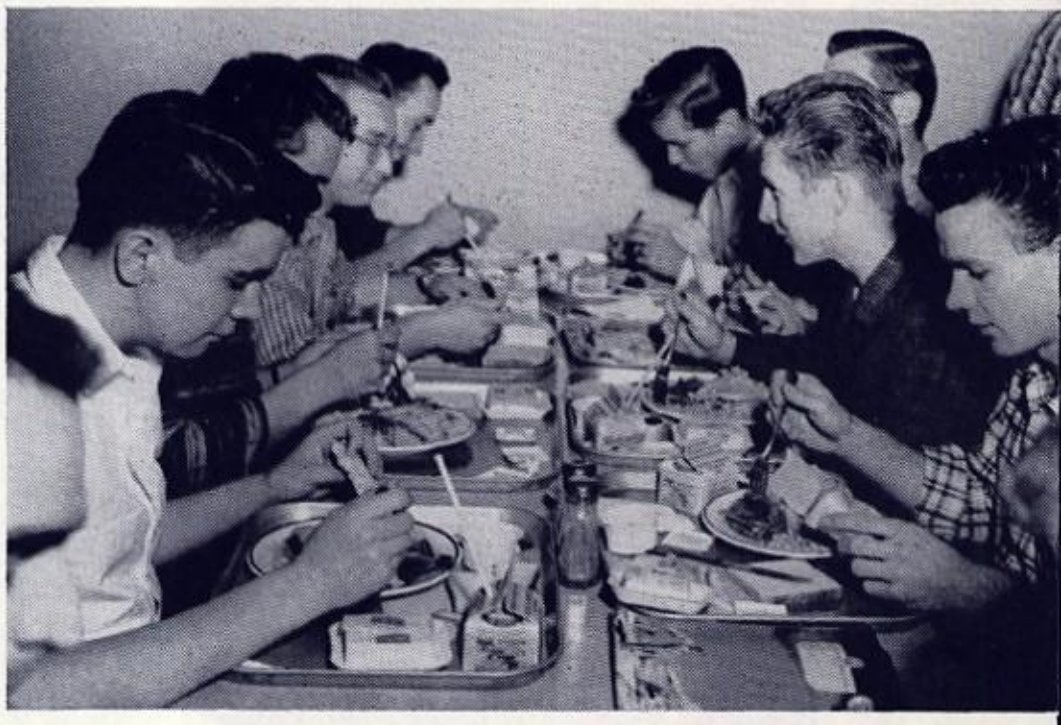

New candidates for the Blitz diet.

To Hydroponics

ibberellic acid makes your plants grow, Grow, GROW.

Our spelling contest champs —
Mary Ann Nemeth, Judy Christman, and Helen Jane Wolf.

A teachers' workshop in action.

The panel of experts helps the teachers solve their problems.

JOSEPH J. MIKSITS

517 East 11th Street

Answering grammar questions comes easy to "Chuz." He can be found working at the swimming pool in the summer and playing football and basketball in school. Joe's fondness of airplanes will be a gain for the Air Force in the future.

College Preparatory. Football 1, 2, 3; Basketball 1, 2, 3; N Club 3.

RICHARD H. MILLER

Walnutport, R. D. 1

Cars, hot rods, mechanics. Richard is an advocate of all of these. His art ability is also proved in his work in school and on cars. With all his mechanical ability what else could Richard be but a mechanic?

Industrial Arts. Art Club 1.

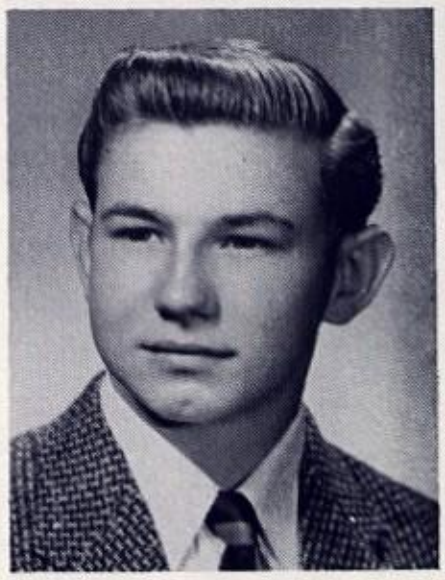

BARBARA LUCILLE MILLS

Bath, R. D. 2

Giggles and letters to the Army employ this lively lass. The activities on her agenda include homework plus part time clerking at Lerner's. Her speed and accuracy as a stenographer will make the boss happy in the near future.

Secretarial. Tri-Hi-Y 1, 2; **Concrete Courier 2; Amptennian 3.**

PATRICIA A. MILLS

Bath, R. D. 2

Listening to the latest records and "Joe" are Pat's favorites. With a flare for fashion, our gum cracking girl is always well-dressed. The future holds the position of steno or beautician or perhaps the title "Mrs.".

Secretarial. Tri-Hi-Y 1, 2; Student Council 1.

At the Christmas party faces glowed,

JANE L. MILTENBERGER

205 Northampton Street, Bath

If it's a waxed kitchen floor or a dance floor Janie finds it hard to choose, for cooking and popular music are high on her list of hobbies. Her free time is also spent with a part time job and sewing. What will it be, Business School or the School of Cosmotology?

College Preparatory. Girls' Chorus 1, 2, 3; Mixed Chorus 1, 2, 3; Ensemble 1, 2, 3; Band 1; Mixed Ensemble 1, 2, 3; Forensics 2; Spring Concert 1, 2, 3; Christmas Vespers 1, 2, 3; **Amptennian 3.**

ALLEN P. MINNICH, JR.

Northampton, R. D. 1

Crack! goes the .22 and another groundhog falls dead. Allen never misses when it comes to chucks, pheasants, cycles, or model airplanes. Our 4-H clubber hopes to become one of Petersville's best farmers.

Industrial Arts.

CAROLINE MINNICH

Walnutport, R. D. 1

Find a pen? There's a good chance it's Caroline's for she has formed the habit of losing them. A top-notch babysitter, Caroline finds an outlet in her records and her photo collection of movie stars. Some lucky office will claim her as a secretary soon.

Secretarial.

RONALD MINNICH

Walnutport, R. D. 2

"Up and over" is Ron's motto as he clears the bar for another high jump record. Sandlot sports and hot rodding round out this dark, handsome athlete's spare time activities. Ron will abandon the pinball at Bert's for a pair of Air Force wings.

College Preparatory. Rifle Club 1; Track 1, 2, 3.

BARBARA J. MOSER

Bath, R. D. 2

Yak, Yak, Yak. Bab's natural gift of gab bubbles forth once more. This cute blonde member of the Luther League is easy to spot at any activity. Her studies will pay off when she dons a white cap and walks down a hospital corridor.

College Preparatory. Tri-Hi-Y 1, 2, 3 (Chaplain 2, 3).

JOHN M. NEDEROSTEK

2389 Dewey Avenue

John's nickname should be Mr. Mischief, for he is always teasing teachers and girls. John, an Explorer in the Scouts, is an expert game hunter. The Army and a position as guided missiles technician is what he wants.

Clerical and Sales. Rifle Club 1.

BARBARA A. NEWHARD

934 Dewey Avenue

"Oh, my goodness," is heard as "Hoagie" tackles another homework assignment. She contributes her talent and time to the high school band and the church choir. A nursing career finds first place in Barbara's future.

College Preparatory. Band 1, 2, 3; **Amptennian** 3; Science Fair 2.

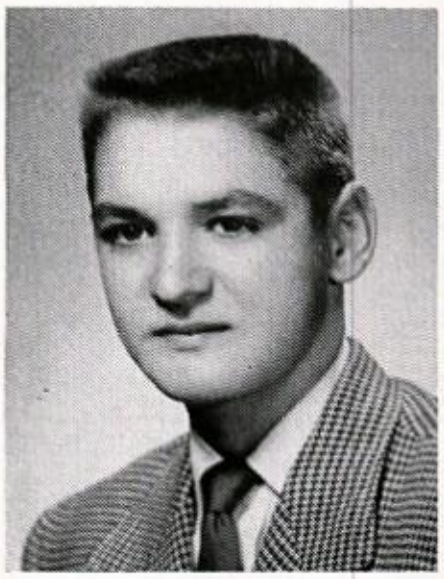

KENNETH J. NICKISCHER

1052 Main Street

Kenny's small size proves no handicap, for he is active in all sports. Saving pennants is another one of his past-time activities. Children of the future beware; he is planning to become a teacher.

Clerical and Sales. Weight Club 2; Wrestling 2, 3; Senior Class Play.

Voices were merry, joy overflowed.

SALLY OPLINGER

2604 Cherryville Road

"Busy" Sally is an active member of the National Honor Society. Participating in the UN Junior Assembly, Vespers, and Senior Class Play round out her extra curricular activities. After graduation Sally's energy will be put to good use as she joins the nursing profession.

College Preparatory. Girls' Chorus 1, 2, 3; Mixed Chorus 1, 2, 3; National Honor Society 3; Senior Class Play; Commencement Committee.

WAYNE OPLINGER

Northampton, R. D. 2

This "jockey" on four wheels is always on the move, working at Lerner's and dating girls. Spending his leisure time in Bath will be left behind when Wayne enrolls in college.

College Preparatory. Football 1.

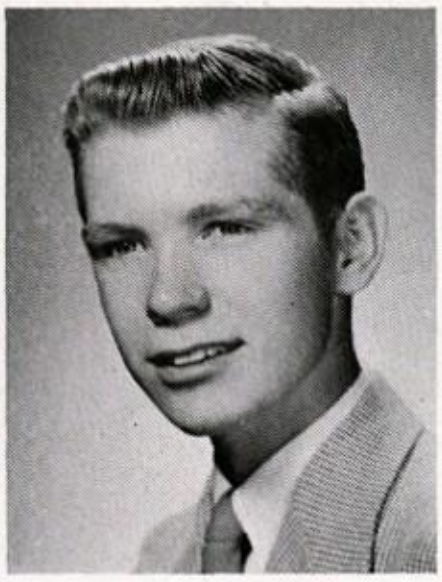

CLAYTON G. OTT

Bath, R. D. 2

Clayton handles accordions, trumpets and model planes equally well. His duties as president of a model plane club don't keep him from chorus and band rehearsals or exploring the wide open spaces. Clayton is still undecided between contracting and music as a future occupation.

College Preparatory. Band 1, 2, 3; Chorus 1, 2, 3; Christmas Vespers 1, 2, 3; Spring Concert 1, 2, 3; Track 2, 3.

ELIZABETH B. PAYNTER

Walnutport, R. D. 2

The word energetic may aptly be applied to this senior, for in addition to her school work Betty has undertaken an after school job. In the little free time which remains she enjoys playing the piano and roller skating. Secretarial work or hairdressing is next.

Secretarial. Tri-Hi-Y 1; **Courier** 1, 2, 3.

LEROY F. PERSON

Bath, R. D. 2

Tall, dark, and quiet describes Leroy. Band keeps him busy while in school and baseball fills his spare time. After graduation it's a toss-up between a professional baseball career or draftsmanship for Leroy.

Industrial Arts. Band 2, 3.

ROSALEEN C. PETRUCELLI

353 West Street, Bath

Here's Rosie, our class's aspiring violin virtuoso. A willingness to help those in trouble and an exceptionally pleasant personality have made her many friends. Secretarial work and eventually teaching her favorite instrument lie ahead.

Secretarial. Tri-Hi-Y 2, 3; Senior Class Play; **Amptennian.**

NELSON J. RAU

1509 Dewey Avenue

"Rodger dodger you 'ole' codger!" and so signs on our "ham" radio operator. Electronics, "ham" operating, the Lehigh Valley Amateur Radio Club, and auto customizing captivate this Roxy Theatre magnate's interest. The Military Amateur Radio System and the Air Force Institute of Technology lie on the road to a successful career.

College Preparatory.

NANCY M. RAVERT

Walnutport, R. D. 2

Nancy, who came to us from Palmerton for her senior year, is an expert baby-sitter. She occupies her leisure hours with dancing, reading, and taking care of her pets. Nancy will make any office function smoothly.

Clerical and Sales.

Over Room No. 1 the Muses hovered

JOSEPH F. RECKER

Northampton, R. D. 1

The "Wrecker" is a suitable name for this senior who is district and regional wrestling champion. Joe, a recipient of the "Youth of the Month" award, finds enjoyment in outdoor life as well as in wrestling and other sports. At present he's faced with a dilemma: college or the army?

College Preparatory. Wrestling 1, 2, 3; Weight Club 1, 2, 3; N Club 1, 2, 3.

BEVERLY L. RECTOR

317 East 9th Street

Want to hear the latest gossip? See Bev, our loquacious band member. This peppy senior concocts excitement whether it's in school or at the roller skating rink. Our future R.N. will brighten any sick room.

College Preparatory. Band 1, 2, 3; Ensemble 1, 2; Girls' Chorus 1, 2, 3; Forensics; Spring Concert 1, 2, 3.

THOMAS REENOCK

2119 Dewey Avenue

A throaty laugh and the nickname "Grunitz" identify Thomas. After school he is seen at his favorite garage or working on the family car. Musical interests also help fill up his leisure time. However, after graduation he'll become a recruit of Uncle Sam.

College Preparatory. Basketball 1, 3; Football 1, 3; Band 1, 2, 3; Art Staff 3; Art Club 2, 3; Forensics 2; Spring Concert 2; Christmas Vespers 2.

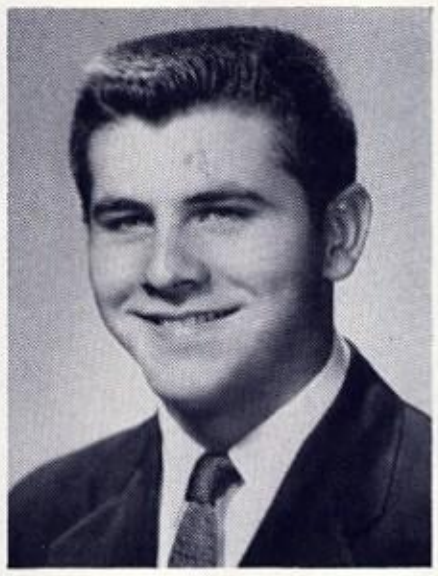

CHARLES REPH

512 East Northampton Street, Bath

Building model cars, hunting and dancing keep this ladies' man busy. Band and tuning in on Boys' Chorus add to his curriculum. Neat dress and a saxophone may lead to a successful future for Charles.

Commercial. Boys' Chorus 1, 2, 3; Band 1, 2, 3; Mixed Ensemble 1, 2, 3; Christmas Vespers 1, 2, 3; Spring Concert 1, 2, 3.

PHILIP J. RIDGELY

Northampton, R. D. 1

Grizz enjoys trapping muskrats (and girls). Our prize-winning Junior Speaker and star hoopster is also our National Honor Society President. Teaching Sunday School and attending church for 13 years with a perfect attendance are two of Phil's achievements. Either engineering or the Navy have next claim on our mighty mite.

College Preparatory. Junior Speaking Contest; Basketball 2, 3; Spring Concert 2.

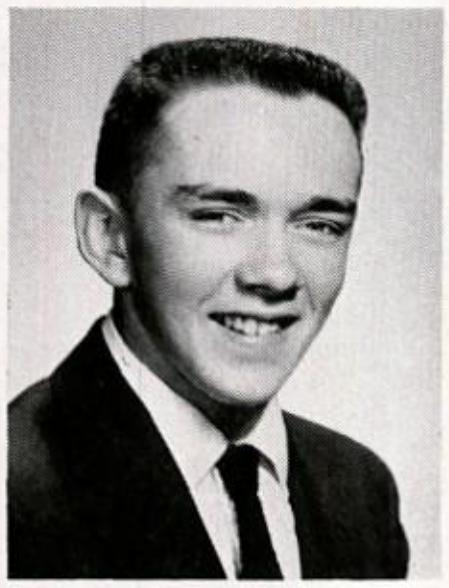

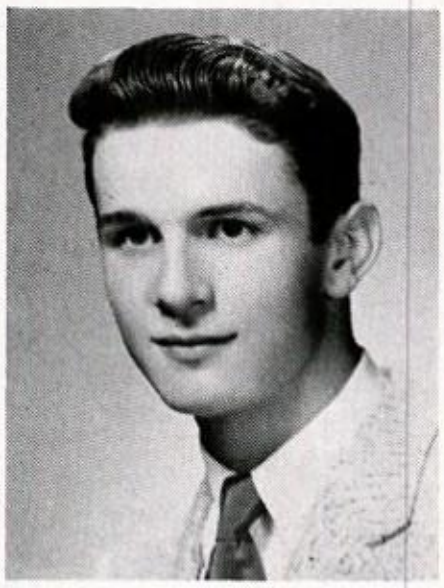

DALE K. RODGERS

395 Howertown Road

Nuts! Screws! Bolts! Need any help with your car? Call on "Crash", our expert with a wrench and screw driver. Dale, an active member of the band, has many outside activities including carpentry, remodeling, and construction work. In the future we may find him as head of Rodgers Construction Co.

College Preparatory. Band 1, 2, 3.

NANCY JANE ROTH

1724 Washington Avenue

French fries and a Pepsi are Nancy's sources of energy. Roller skating, Tri-Hi-Y, swimming, and collecting records consume this energy. She is aspiring toward a secretarial career in some large firm.

Secretarial. Tri-Hi-Y 2, 3; **Courier** 2.

PEARL M. ROTH

Bath, R. D. 1

A gem as rare as this "Pearl" is hard to find. Her fine abilities have won her first prize in the Pennsylvania 4-H Club Week. Dramatics, reading, and sewing can't keep her from becoming a future R.N.

College Preparatory. Dramatics 3.

As poetic talents soon were discovered.

SARA JANE RUCH

Northampton, R. D. 2

Baby-sitter, Sunday school teacher, and a Newberry salesgirl accounts for the busy life of Sara Jane. As entertainment for a dull Saturday night Sara considers square dancing tops. A position in the secretarial field is next in her future.

Secretarial. Tri-Hi-Y 1, 2.

MELVIN R. RUTH

Danielsville, R. D. 1

An open field and a clear stream are Melvin's favorite haunts. He also enjoys ice skating and tinkering in a workshop. Melvin will try farming after a hitch with the U.S. Army.

Industrial Arts.

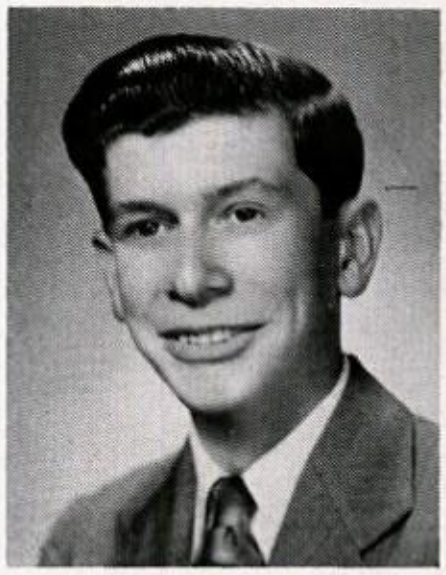

JOHN H. SANTEE

2183 Main Street

John's musical enjoyment may someday produce another Harry James. And he enjoys hunting and fishing of all sorts. Girls also hold John's attention. Our trumpeter band president will fit a Navy uniform well.

College Preparatory. Band 1, 2, 3; Boys' Chorus 1; Forensics 2, 3; District Band 2; **Amptenn'an** 3; Spring Concert 1, 2, 3; Christmas Vespers 1, 2, 3.

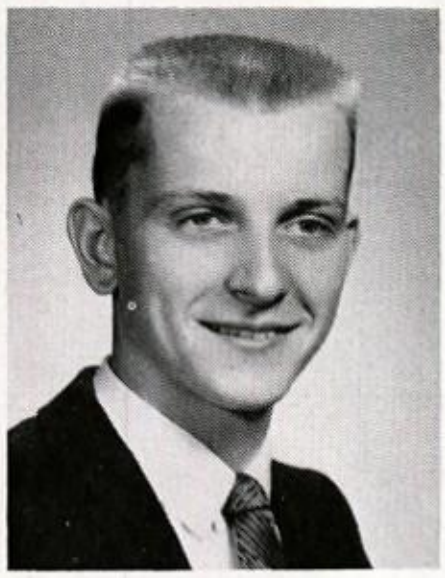

JAMES M. SCHALL

918 Dewey Avenue

Gangway! Jim, our ace musician, is headed for the bandroom. Between half time at football games this sports enthusiast cheers the home team. Outside of school Jim is an asset to Penn Fruit. The flying wings of the Air Force or a State Teachers College come next for Jim.

College Preparatory. Band 1, 2, 3; Boys' Chorus 1; Spring Concert 1, 2, 3; Christmas Vespers 1, 2, 3; Forensics 1, 2, 3; Eastern District Band 2, 3.

While Juniors Patched Up Bruises

Exuberant dancing yields bruised shins.

Sandra Herd, Pat Hall, Sandra Getz, Jean Zaun, Jean Nachesty, and Antoinette Sayuk entertained us at basketball games with their twirling routines.

Music makers in mufti

niors Patched Up Romance

John never missed a rehearsal for the senior class play.

Lady of a thousand faces, Miss Fluck.

Section 124 hears about Bell Telephone.

ARTHUR RALPH SCHISLER

2119 Washington Avenue

Let's go to the lake in Nelle Belle!!! This is Art's pet phrase. Blue Heron, jeeps, and girls are firsts with "Schis." Next in sight are more books, more studying, and a college diploma. Art will surely have a "dead" life ahead of him when he follows in his father's footsteps.

College Preparatory. Football 1, 2, 3; Track 2, 3; N Club 2, 3; Boys' Chorus 1; Christmas Vespers 1; Hi-Y 3; Senior Class Play.

JANET H. SCHLOFFER

1406 Railroad Street

Janet is content when she is playing baseball or basketball. As an active church, **Courier,** and Tri-Hi-Y member, she is left with little spare time. Janet looks toward a secretarial future.

Secretarial. Tri-Hi-Y 2, 3, Secretary 3; **Courier** 1, 2.

FREDRICK E. SCHOELLHAMMER

Bath, R. D. 2

There's that deep laugh again! It's Fritz, Mr. Papp's fellow reducer, helping in chemistry class and preparing for a career in chemical engineering. After school Fritz keeps in shape by playing football or baseball. With all his hobbies he still manages to get on the honor roll.

College Preparatory. Rifle Club 1; **Amptennian** 3.

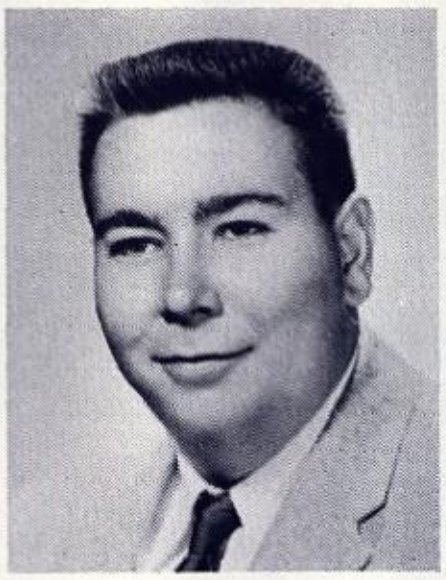

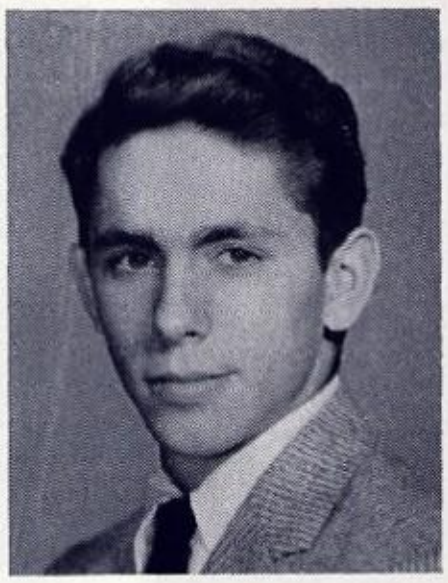

ROBERT J. SCHWECHTEN II

Northampton, R. D. 1

Syringes and scalpels will become familiar tools to Bob after his graduation from Muhlenberg. A mainstay of the football and baseball teams, he will find his coin and stamp collections relaxing after a hard day at the hospital.

College Preparatory. N Club 3; Football 1, 2, 3; Baseball 1, 2, 3.

March brought Forensics and Science Fair;

DEANNA J. SEILER

1858 Washington Avenue

As future music supervisor, Deanna is experienced in voice, flute, piccolo, organ, and piano. A superior rating in State Forensics further proves her ability. Fun-loving "De-de" also finds time for Ensemble, Band, horseback riding and her pet dog. Lebanon Valley College comes next.

College Preparatory. Girls' Chorus 1, 2, 3; Mixed Chorus 1, 2, 3; Girls' Ensemble 1, 2, 3; Mixed Ensemble 1, 2; Band 1, 2, 3; District Forensics 1, 2, 3; State Forensics 2; District Band 1, 2, 3; District Orchestra 2, 3; District Chorus 2, 3; State Orchestra 3; **Amptennian** 3; Accompanist 1, 2.

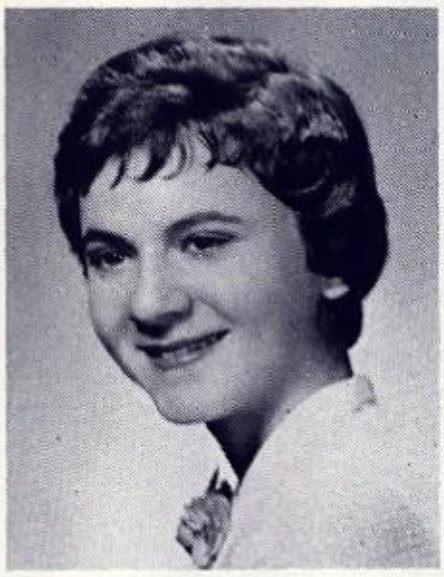

FRANCES G. SENSENBACH

333 Green Street, Bath

A friendly smile and a cheery hello are inseparable for this vivacious miss. Choir rehearsals, reading, and collecting movie star pictures employ this future nurse's time. This bashful blonde dreams of a white cap and Allentown General Hospital.

College Preparatory.

MARIE SEYER

1919 Canal Street

With a bobbing pony tail and a ridiculous laugh Marie is telling another joke. She enjoys Sodality, baby sitting, skating, and auto driving. Working at Newberry's helps her save for her little nest egg.

Clerical and Sales. Tri-Hi-Y 1, 2, 3.

JOHN ALEN SHAFER

2608 Main Street

John, the comedian with lots of laughs, also runs a taxi for the fairer sex. Being president of Student Council occupies his time. After further study at the New Mexico School of Mines, he is hoping to become the future quarry engineer of the Portland Cement Company.

College Preparatory. Rifle Club 1; Baseball 1, 2, 3; Basketball 1; Student Council 3.

SYLVIA S. SHOEMAKER

Walnutport, R. D. 1

This go-getter is always willing to give a helping hand in Sunday School, Girl Scouts, or Luther League. Sylvia, our co-editor, has participated in the Junior Speaking Contest and Christmas Vespers as a speaker. Only time will tell whether nursing or teaching will be her profession.

College Preparatory. Girls' Chorus 1; **Concrete Courier** 2, 3; National Honor Society 3; **Amptennian** Co-editor 3; Christmas Vespers 2, 3; Spring Concert 1, 2; Commencement Committee; Mixed Chorus 1.

MARIE C. SHUNK

129 Washington Street, Bath

Marie's sweet disposition charms many toddlers on her baby-sitting jobs. Bus trips and post card collections rate high as her activities. In the future comes Beauty School.

College Preparatory. Tri-Hi-Y 1, 2, 3; **Amptennian** 3.

ELEANOR L. SIEGFRIED

Bath, R. D. 2

Red hair has become Ellie's established trademark. A member of the band and chorus, she also serves as commissioner in Youth Fellowship as well as Sunday School pianist. Having won Honorable Mention in chemistry in the Science Fair will help her when she embarks on her nursing career.

College Preparatory. Band 1, 2, 3; Girls' Chorus 2, 3; Mixed Chorus 2, 3; **Amptennian** 3; Forensics 2; Science Fair 2; Art Exhibit 2.

TEGI-ANN SILFIES

Main Street, Bath

This speedy little miss can be seen dashing through the halls or racing to the cafeteria. "Spider" busies herself with carrying books home for friends, running for a seat on the bus, and writing letters to the Marines. Tegi surely has all the makings for an airline hostess.

College Preparatory. Chorus 1, 2; Christmas Vespers 1, 2; **Amptennian** 3; Spring Concert 1, 2; Student Council 3.

Scientists and speakers prepared with care.

THERESA SKRAPITS

408 East 12th Street

Need a new Chaplain? See vivacious Teddy at her part-time job for good suggestions. Anywhere "pizza" can be found, Teddy is sure to be. Swimming, attending Sodality meetings, and reading, fill this gal's schedule. For the future — airline hostess versus teacher.

College Preparatory. Tri-Hi-Y 1, 2, 3; **Courier** 1, 2, 3.

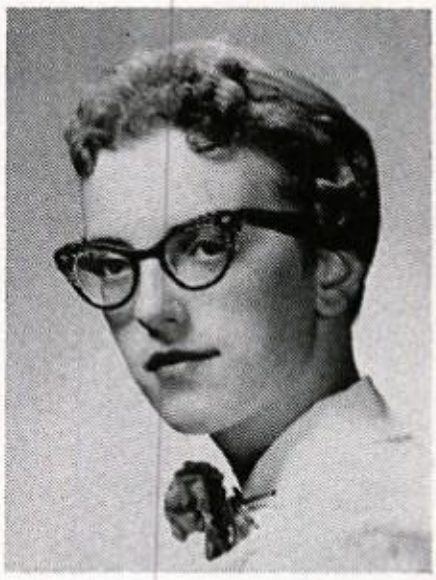

JUDY A. SMITH

2151 Washington Avenue

Ring-g-g goes the telephone and our talkative miss is off again; either to "the diner", her second home, or wearing out shoe leather with the girls. A part time job and collecting records leaves Judy with little spare time. An undecided future lies ahead.

College Preparatory. Tri-Hi-Y 1, 2, 3; **Courier** 1, 2, 3; **Amptennian** 3.

LAUREL SMITH

2365 Main Street

Laurel, a collector of pictures of all kinds, is also an avid fan of radio and "The Late, Late Show." Baby sitting fills her spare hours. Laurel plans to work in an office after graduation.

Clerical and Sales.

MELVIN SMITH

Bath, R. D. 2

Strike! Melvin is trying to break his own 300 record at the alley again. Being an all-around sportsman, Melvin is at home in the woods or on the softball field. For Melvin, it's the high seas and the U.S. Navy.

Industrial Arts.

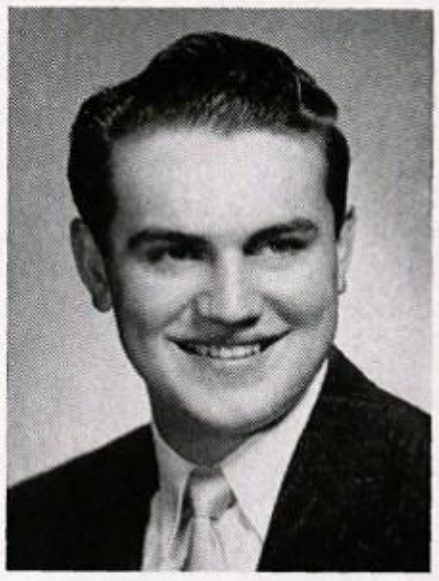

MARVIN P. SPADT

Walnutport, R. D. 2

Here's the Berlinsville ball club's fast ball hurler, Schultz. In addition to being an ardent sandlot sportsman he is also an automobile enthusiast. Marv soon plans to trade gabbing at Bert's for wings in the Air Force.

College Preparatory. Rifle Club 1.

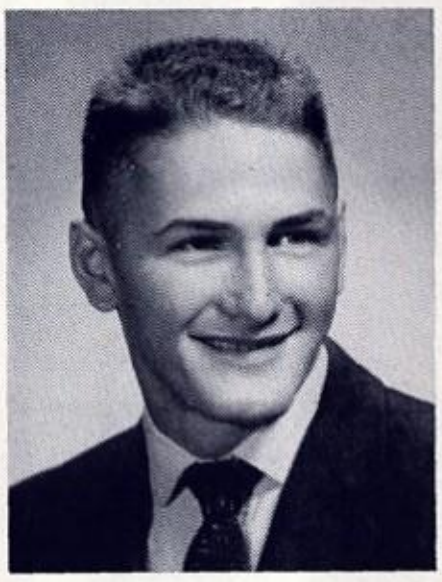

JOHN R. SPANITZ, JR.

212 Main Street, Bath

Our Congressional "Washington Page" excels on the mats and cinders. Besides the Junior Speaking Contest and Forensics, Jack enjoys woodworking and eating the fish he has just caught. Tackling the books at Lehigh means another electrical engineer from NAJHS.

College Preparatory. Junior Speaking Contest; Wrestling 1, 2, 3; Track 1, 2, 3; Forensics 2; N Club 3 (Secretary); Senior Class Play.

BARBARA SPRINGER

Walnutport, R. D. 1

Barb's sense of humor has not been squelched by changing schools fourteen times. This ambitious, fun-loving girl has chosen NAJHS as her last Alma Mater. Dramatics, sports, and reading take up much of her spare time. The future will decide whether Barbara will enter a State Teachers College or Business School.

College Preparatory. Dramatics Club 3.

STEPHEN SZILAGYI

837 Washington Avenue

"Sil", the Jerry Lewis of senior high, thinks winter brings out his superior hunting qualities. Being elected to a fourth year as student councilman proves his efficiency. Night school is making it possible for the Fuller Company to employ another draftsman this June.

College Preparatory. Rifle Club 1; Council 1, 2, 3.

A year of study and pleasure flew.

JOSEPH R. TANCZOS

Danielsville, R. D. 1

Hunting or fishing anyone? Our man Joe is right there when it comes to contributing his ideas on these subjects. Joe likes playing center field for the Bath Legion ball team too. College and the engineering course are the future's main attractions for Joe.

College Preparatory. Rifle Club 2; Fishing Club 3; Baseball 3.

RICHARD C. TANCZOS

257 South Walnut Street, Bath

This boy has got to go . . . . fishing and hunting! Bath's legion could not survive without this shortstop. Dickie's unexpected laugh and dark, curly hair attract the girls. His goal is divided between college and the Air Force.

College Preparatory. Rifle Club 1; Fishing Club 2; Baseball 2, 3.

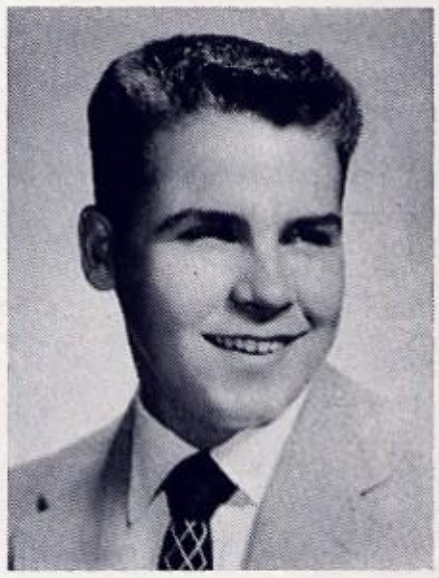

FLORENCE L. TANZOSH

957 Washington Avenue

Slim, trim, and witty describe Flossie. This avid Philly fan enjoys dancing and going for walks. National Honor Society, Tri-Hi-Y, and Student Council wouldn't be the same without her. Flossie's future will be in the secretarial field.

Secretarial. Tri-Hi-Y Treasurer 1, 2, 3; National Honor Society 2, 3; Student Council 3 (Secretary); **Amptennian** 3; Commencement Committee.

GLENN D. TARAS

Walnutport, R. D. 1

Whether he's on the football field, on the rifle range, or in the gym, not one strand of Glenn's glossy brown hair is ever out of place. He does a "neat" jitterbug at the Cherryville dances. The future is a toss between the State Police or the Army.

College Preparatory. Rifle Club 1; Football 1; Gym Exhibition 2; Science Fair 3.

RICHARD TARNOW

Bethlehem, R. D. 2

Hi! This is the familiar greeting of the "Bull" when he's swimming, skating, or dancing at Castle Rock. He's attracted to automobiles, model planes, and girls (naturally). Eating and joking, Dick looks to the Army for a career.

Clerical and Sales. Boys' Chorus 1; Weight Club 1; Football 1; Wrestling 2, 3; Christmas Vespers 1.

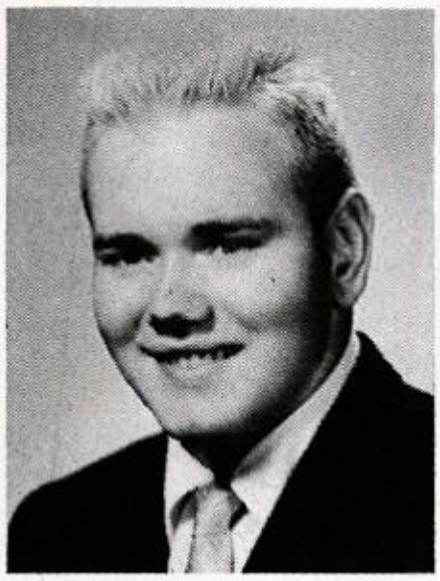

ELEANOR M. TEMMEL

417 East 9th Street

Blonde hair and green eyes describe Ellie, an avid Yankee fan. The Juicy Fruit Company's best advertiser boasts quite a collection of baseball pictures. Roller skating, dancing, and music keep her leisure time filled. The future will find Eleanor happy as a secretary and housewife.

Secretarial.

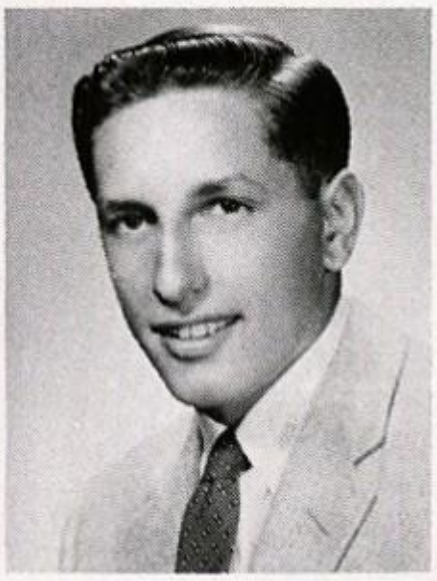

DALE M. TUTKO

24 East 13th Street

That greasy shirt means the "Atlantic Kid" is doing research work in auto mechanics. Archery and photography are also his hobbies. He plays the accordion and sings on the choir too. The future for Dale is the Navy.

College Preparatory. Football 1, 2, 3; Photo Club 1, 2, 3.

MICHAEL A. UHERICK

423 East 21st Street

How he loves to tease! Mickey also enjoys hunting, fishing, trapping, and working on cars. Swabbing Navy decks will take the place of stocking shelves at the Acme.

Clerical and Sales. Fishing 2; Boys' Chorus 1, 2, 3; Mixed Chorus 1, 2, 3; Christmas Vespers 1, 2, 3.

And now we pause as we bid adieu

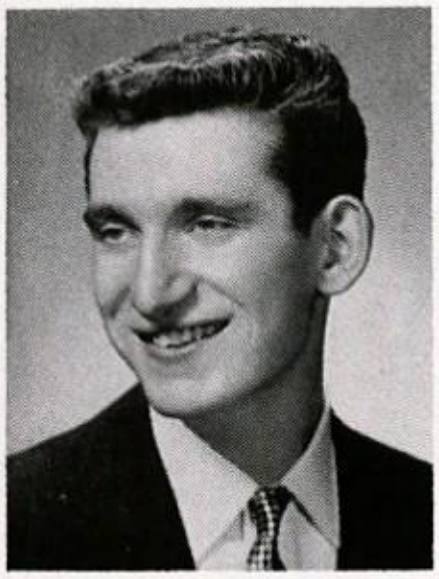

JOHN UHNAK

Walnutport, R. D. 1

"Have Car, Will Travel," says John, and he's off again. Our sharp dresser keeps the Penn Fruit and girls in business. Don't let John's quiet look fool you; he loves a good laugh. The tea leaves predict John as an electrical engineer or in Air Force Blue.

College Preparatory. Rifle Club 1; Gym Exhibition 1; Fishing Club 1.

JOSEPH WEBER

Bath, R. D. 2

See a tall, freckled redhead speeding around the bases en route to chalking up another homer? Joe handles the bat as if he invented it. Another member of the Petersville Athletic League, he will put his throwing arm to use rowing battleships in the Navy.

Clerical and Sales.

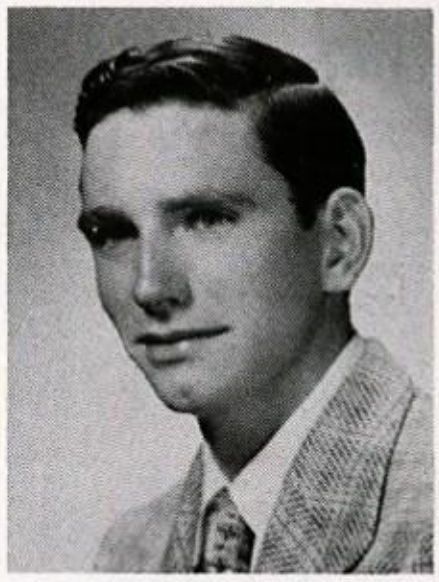

VERONICA WERETTA

513 East 11th Street

Mention traveling, and Ronnie's eyes light up. When not busily working at Kroope's, she loves visiting new places and attending sport events. Air line hostess and secretary vie for first place in Veronica's future.

Secretarial. Girls' Chorus 1; Mixed Chorus 1; Tri-Hi-Y 3.

LEROY H. WERKHEISER

Bath, R. D. 1

LeRoy's ability in building model planes led him to the presidency of a model airplane club. Although in band and chorus, he manages to find time for his track practice, too. His love for working with cars will lead him into mechanics with the Navy.

Clerical and Sales. Band 1, 2, 3; Chorus 1, 2, 3; Track 2, 3; Christmas Vespers 1, 2, 3.

RALPH W. WERNER

Northampton, R. D. 1

Here is our class brain, "handsome" Ralph. Watching television and the girls are Ralph's favorite pastimes. The "Castle Rock" would never be the same without him. His goal is divided between college and the Air Force.

College Preparatory. Baseball 1, 2, 3; Football 1.

RICHARD A. WERNER

2166 Main Street

Is your old radio on the blink? Richard is a whiz at working on old radios. Sports, radios, and watching television occupy his spare time. His hope for the future? You guessed it! A radio and television repairman.

Industrial Arts. Rifle Club 1.

GIZELLA H. WETZEL

Bath, R. D. 1

"Need help in figuring your budget?" Gizella, our math wizard, is hard to beat. Her participation in Civil Defense work further proves her capabilities. Her other interests include baby sitting and hiking. The future finds Gizella in either a nurse's or Wave's uniform.

College Preparatory. Tri-Hi-Y 1, 2, 3; **Courier** 2.

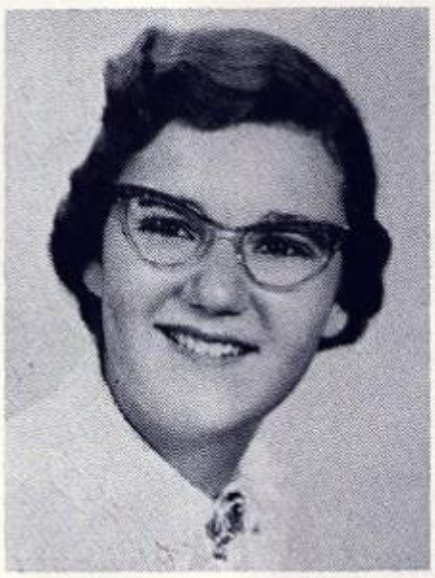

BRENDA I. WILLIAMS

2193 Main Street

Wherever "Do si do your partner!" is heard, you're sure to find Willy, our photographer and holder of the Girl Scout Curved Bar. Brenda's life revolves around choir, bowling, Youth Fellowship, and lifesaving courses. What better preparation could there be for a future receptionist than writing letters?

College Preparatory. Girls' Chorus 1, 2, 3; Mixed Chorus 1, 2, 3; Photo Club 1, 2, 3; **Amptennian** 3; Student Council 1.

To give thanks for all bestowed by you.

JAMES A. ZAUN

Northampton, R. D. 1

Good natured is Jim the "music man" with participation in band, spring concert, and forensics to prove his ability. When not working, hunting and baseball hit the spot for Jim. And he loves to show off his new car. Jim now helps in his father's business while deciding on his future.

College Preparatory. Band 1, 2, 3; Spring Concert 1, 2; District and State Forensics 2.

DORIS A. ZWICKL

1342 Vienna Street

If it's polka night, Doris is sure to be there. As an active church and girl scout member, she finds little time for her hobbies, sewing and embroidery. For Doris, a secretarial career will be perfect.

Secretarial. Tri-Hi-Y 1, 2, 3; National Honor Society 2, 3; **Amptennian** 3; Commencement Committee.

Carbon Copies

JUNIOR CLASS OFFICERS

Thomas Chuss, President; Sandra Radcliffe, Secretary; Brian Bell, Vice President; Gary Kohler, Treasurer.

CLASS COLORS
Gold and White

CLASS MOTTO
Knowledge Is Power

CLASS FLOWER
White Carnation

Keeping within tradition, the energetic juniors prepared for their new role as up and coming seniors. Their term as juniors proved to be quite fruitful, for it succeeded in turning out a number of orators from the annual speaking contest, a fleet of new drivers, proud owners of class rings, and experienced travelers from the trip to the Franklin Institute.

Next year, along with being seniors, they will find themselves in the midst of a new speeded-up school program. They will work diligently to perform the many essential functions necessary for taking over the main controls as seniors.

Row 1: B. Miller, J. Messenlehner, S. Scharanzak, M. Hollick, G. Fruhman, J. Reese, J. Kent, G. Kohler.

Row 2: G. Gasper, C. Sieger, G. Bankos, M. Derhammer, B. Kopher, F. Nemeth, M. Schwartz, R. Dreisbach.

Row 3: J. Woginrich, S. Cowling, M. Mummey, S. Gilbert, B. Kosck, T. Chuss, D. Smith.

This Year They Followed

Row 1: S. Koch, P. Krasley, E. Petko, F. Marakovits, S. Flytuta, D. Dickerman, E. Schleicher, C. Miller.

Row 2: F. Hobel, L. Moritz, K. Gilbert, M. Kern, J. Newhard, N. Moyer, A. Onchak.

Row 3: B. Sherba, D. Dreher, L. Kaslik, A. Miletics, G. Balliet, D. Hall, I. Rissmiller, D. Scholl.

Row 4: R. Remaley, D. Yandrischovits, J. Graver, D. Anthony, P. Schneider, A. Hummel, F. Michael, S. Radcliffe.

Row 5: S. Bartholomew, N. Shoemaker, R. Hess, F. Miksits, B. Horn, A. Reimer, M. Smallen, S. Toth.

Row 6: P. Miko, M. Kidd, H. Bachman, R. Pontician, D. Derkits, L. Edelman, M. Gunkar, P. Werner.

Row 7: A. Asbath, W. Wetzel, D. Miller, J. Hirtle, E. Messenlehner, W. Beidleman, H. Wolf, R. Galgon.

Row 8: R. Nickisher, J. Hutnick, L. Brownmiller, M. Nicholas, S. Herschman, J. Falk, T. Herman, J. Dech.

Row 9: J. Topfer, E. Fehnel, E. Miller, E. Spengler, A. Spitzer, P. Tancos, E. Longely, R. Boyko.

Row 10: J. Pritko, R. Stroh, H. Farkas, A. Betz, D. Kuba, D. Chehuly, J. Gabriel, C. Mills.

Next Year They'll Lead

Row 1: L. Schall, B. Wuchter, A. Smith, P. Petrick, M. Seier, S. Barna, D. Tarnow, J. Spadts.

Row 2: B. Kluzaritz, D. Jacoby, N. Andrews, R. Anthony, C. Hess, C. Dilcher, S. Hummel, R. Lutz.

Row 3: E. Frack, E. Mackes, E. Hensel, P. Zelinsky, R. Hantz, D. Faustner, P. Temos, L. Graberitz.

Row 4: P. Ziatyk, J. Olesak, J. Correll, L. Ramaley, R. Miller, D. Fry, J. Snyder, R. Graver.

Row 5: C. Becker, G. Baltz, S. Salter, G. Wanisko, D. Kocher, B. Schafer, J. Lebish, P. Haydt.

Row 6: D. Fiedler, C. Christof, H. Hummel, L. Kaslik, D. Vogel, J. Scholl, S. Sobiesiak, G. Smolick.

Row 7: J. Wirth, G. Miller, M. Mondrick, J. Hartman, D. Dranchak, B. Bell, M. Onuschak, S. Beil.

Row 8: A. Biery, P. Sickonic, R. Heinzleman, E. Heckman, R. Creyer, M. Welty, W. Cole, P. Hall.

Row 9: R. Bowen, D. Micio M. Achey, R. Derkits, G. Sommers, P. Stettler, K. Paukovits, P. Trach.

Row 10: M. Mulasits, T. Barnes, A. Shellock, J. Lower, B. Fields, D. Mooney, R. Gerenscer, P. Rehrig.

Some Work and Some Play

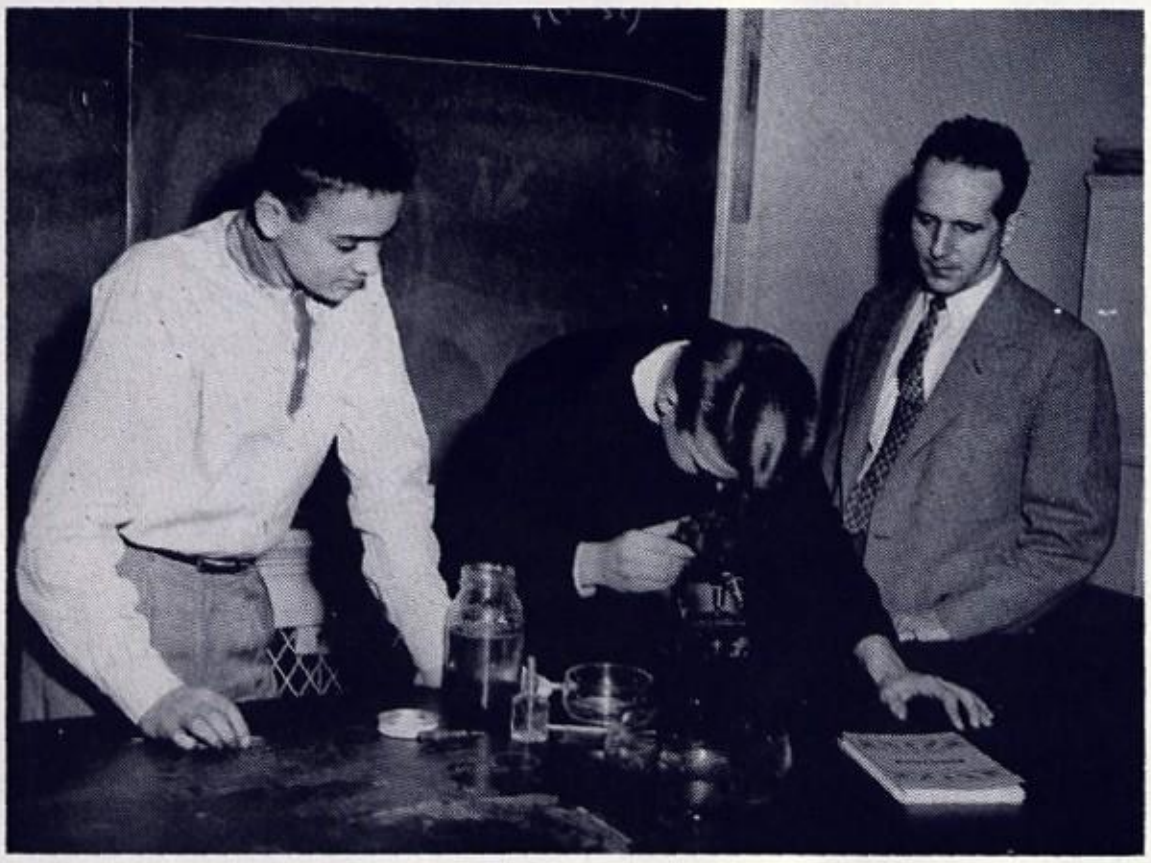

Mr. Robert Snyder (with the help of Leeuwenhock) helps biology students learn the secrets of microscopic life.

Another home room party is in full swing

Mr. Papp and his future physicists count calories.

The Sophomores Aim for '60

SOPHOMORE CLASS OFFICERS

John Anthony, Treasurer; Susan Hayne, Vice President; Gloria Michael, Secretary; Fred Heffelfinger, President

Between the freshman and sophomore years, our sedate sophomores took their big step from junior high to senior high and assumed their new duties in a world of biology herbariums, timed writings in typing, and Latin translations. Budgeting time for extra-curricular activities was only one more of the new changes for the sophomores.

New subjects and a new schedule were all part of the busy world in senior high. Although they encountered many new problems, they faced the experience of solving them with determination.

As forth-coming juniors, they anxiously anticipated their new duties and experiences next year.

Row 1: W. Ziegenfuss, R. Weinhofer, M. Zaun, D. Green, R. Derkits, D. Dieter, M. Allison, G. Bokma.

Row 2: S. Paul, F. Hutterer, S. Mack, E. Grabarits, K. Fritz, J. Seier, B. Barrall, W. Reppert.

Row 3: M. De Lucia, E. Nicholas, G. Lubenesky, C. Koehler, R. Kocher.

They Hope to be

Row 1: B. Silvias, R. Lutte, R. Vogel, S. Wall, J. Bennis, W. Miller, E. Johnson, R. Heisler.

Row 2: G. Scheffler, K. Sager, D. Gardner, R. Nickisher, W. Shaffer, J. Horvath, R. DeLucia, J. Seir.

Row 3: L. Temos, T. Dieter, R. Silfies, M. Schmidt, M. Steyer, D. Traughler, M. Vetovits, N. Einfalt.

Row 4: J. Schneider, J. Kohler, M. Christman, J. Nachesty, N. Burkhart, P. Beers, K. Kuntz, J. Yarsevich.

Row 5: C. Spangler, S. McCafferty, R. Chimarys, C. Rockovits, C. Vitovitch, N. Edelman, D. Edelman, R. Mesics.

Row 6: M. Hills, J. Marchak, D. Bilheimer, L. Schimoski, A. Roth, J. Gall, G. Kocher, L. Laufik.

Row 7: W. Hummel, J. Bartholomew, G. Rudelitsch, R. Longley, E. Waltz, G. Siegfried, A. Sickonic, R. Fogelman.

Row 8: T. Engler, V. Marsh, L. Lakatosh, B. Swatt, A. Minnich, D. Moser, D. Schneck, R. Klipple.

Row 9: L. Heistand, R. Berger, R. Rinker, B. Nederostek, J. Messics, M. Peters, D. Longenbach, T. Walters.

Row 10: R. Mills, J. Recker, L. Buchman, P. Fenstermacher, B. Smith, J. Achey, T. Recker, J. Weber.

The First Alumni

Row 1: J. Rehrig, L. Daubert, S. Heimer, C. Seigfried, D. Dobbs, M. Reinhard, K. Lasiella, D. Paul.

Row 2: R. Weinhoffer, A. Garger, S. Lovelace, W. Matthern, C. Benson, M. Kratzer, D. Kolb, M. Seko.

Row 3: C. Miller, E. Klepping-er, S. Zaharchuk, A. Crisce, J. Mingel, F. Heffelfinger, K. Miller, R. Bachman.

Row 4: W. Handwerk, K. Deibert, R. Keglovitz, S. Barter, C. Stettler, A. Ebner, J. Zadzora, A. Longly.

Row 5: D. Vogel, L. Kurter, C. Frable, C. Erdosy, C. Grube, G. Bartholomew, D. Berthold, N. Flyte.

Row 6: D. Custer, N. Laubach, D. Reenock, R. Mann, W. MacAdam, A. Sayuk, J. Hankee, R. Bowan.

Row 7: J. Miller, D. Schultz, J. Genovese, L. Scheckler, M. Newhart, J. Knappenburger, L. Recker, F. Kremus.

Row 8: G. Heffelfinger, N. Lopsonski, J. Kleinshuster, G. Reph, S. Meltsch, N. Kern, O. Kochan, R. Leindecker.

Row 9: D. Beers, D. Schaffer, J. Dornbach, M. Vasilawsky, R. Benjamin, P. Gontar, D. Roberts, A. Marakovits.

Row 10: J. Graver, A. Nickolas, E. Hvazda, B. Ladick, J. Anthony, L. Weber, A. Cherry, J. Wagner.

of the New School

Row 1: M. Roman, K. Altemose, L. Suranofsky, M. Flamish, J. Kales, S. Leiby, A. Faustner, C. Laub.

Row 2: E. Szylagyi, K. Geiger, F. Mulner, J. Wieand, J. Haldeman, G. Michael, J. Schaffer, B. Moser.

Row 3: P. Kovach, M. Moyer, R. Lerch, R. Burits, B. Willi, W. Mathern, S. Hayne, E. Brobst.

Row 4: M. Zaun, R. Meixner, J. Walokovits, L. Snyder, J. DeLucia, J. Dimotrovits, D. Schaeffer, L. Arduini.

Row 5: R. Handwerk, R. Onchock, R. Bird, R. Gartner, F. Hutterer, D. Yaremchek, E. Correll, C. Derhammer.

Row 6: F. Zamadics, N. Beiler, R. Shellock, J. Bartholomew, J. Falat, D. Rockel, M. Petko, S. Fritz.

Row 7: K. Smith, T. Smith, M. Nemeth, E. Manoque, K. Sensenbach, W. Knopf, E. Kratzer, R. Greener.

Row 8: D. Minnich, R. Bieak, K. McCandless, J. Martin, H. Solt, D. Ritter, T. Klotz, S. Tamandel.

Row 9: E. Breidinger, N. Prosanic, M. Lelko, R. Haines, H. Benninger, D. Koch, J. Oldenwelder, P. Snyder.

Row 10: S. Weing, D. Beers, C. Nash, M. Hanzarik, D. Dischinat, W. Reyer, R. Uherchik, D. Beck.

At the Top of the Ladder Now.

The junior high school is composed of seven seventh grades, eight eighth grades, and eight ninth grades. This year it housed 519 students.

Representing the junior high school body was its student council. One member from each classroom was chosen through elections to represent the students from the individual home rooms. The student council helped to plan the social affairs of the junior high school. It also ran the Red Cross campaign to fill gift boxes for children overseas. Mr. William Laubach, the faculty adviser for the council, helped the council to plan their meetings and to keep a good account of all the proceedings.

The junior high school council takes up the next item on the agenda.

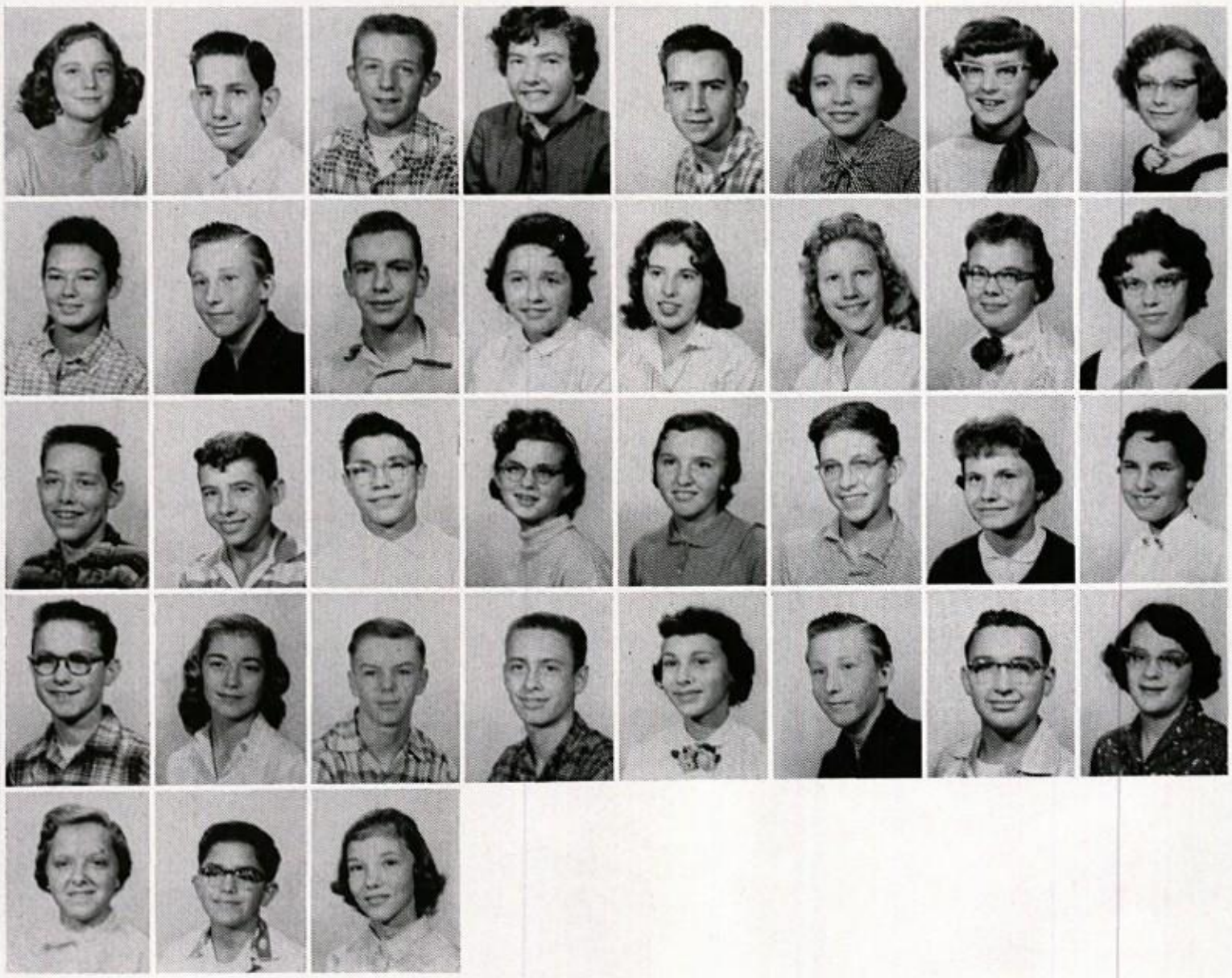

Row 1: E. Sullivan, D. Green, C. Seltzer, P. Gartner, M. Beal, J. Markulics, J. Haydt, J. Binder.

Row 2: J. Rothdeutsch, W. Faba, A. Andrews, J. Klipple, A. Rumsey, B. Roberts, J. Kohler, K. Falman.

Row 3: J. Fomisic, R. Schlegel, P. Bubino, B. Gasper, D. Stasko, D. Wentz, B. Wanisky, J. Rice.

Row 4: A. Schafer, C. Michael, R. Miller, D. Strohl, W. Faha, R. Herman, M. Eischman.

Row 5: J. Salter, J. David, M. Wolf.

At the Bottom of the Big Step This Year.

Row 1: R. Simon, J. Cole, R. Stimpfl, J. Godiska, J. Heckman, R. Spadt, B. Hoffmeister, K. Sensenbach.

Row 2: J. Heckman, G. Graver, S. Hummel, P. Reinhart, S. Sutton, R. Polgar, J. Hilt, R. Haydt.

Row 3: W. Lapp, L. Miller, D. Farber, F. McMurry, R. Miller, N. Zarayko, N. Werkheiser, W. Frack.

Row 4: B. McCarty, P. Gieske, J. Metchoe, D. Mann, R. Antoniuk, W. Oplinger, M. Schwartz, A. Milander.

Row 5: D. Edelman, R. Shafer, P. Rubino, F. Silfies, K. Dougherty, N. Frable, F. Marakovits. R. Moyer.

Row 6: T. Csensits, C. Spengler, S. Reimer, B. Miller, B. Arndt, G. Fixl, M. Suranofsky, A. Tomasits.

Row 7: B. Yanders, B. Miller, E. Buskirk, R. Spangler, D. Rodgers, P. Gross, R. Schwechten, J. Franya.

Row 8: B. Williamson, K. Blose, J. Frankel, R. Reppert, D. Muschko, A. Falat, R. Bodnar, B. Brownmiller.

Row 9: N. Snyder, R. Hertzog, F. Smith, J. Solt, M. Milisits, F. Betz, E. Edelman, D. Frack.

Row 10: G. Heckman, B. Hirschell, R. Davies, S. Riegel, C. Bealer, R. Marsh, L. Reimer, E. Kleppinger.

They Had a New Curriculum This Year.

Row 1: G. Miller, F. Fox, S. Risthler, J. Markulics, L. Katz, D. Hucaluk, C. Atherholt, D. Mertz.

Row 2: K. Kohler, G. Martnick, K. McKittvick, H. Warcola, J. Novogratz, S. Seigfried, R. Eberly, J. Mayoski.

Row 3: R. Heckman, P. Klement, D. Fehnel, R. Frantz, B. Rodgers, L. Hefflinger, K. Crowell, B. Groff.

Row 4: B. Kocker, L. Hunsicker, F. Milkovitz, G. Ritter, C. Zelinsky, C. Eisenreich, M. Fritz, P. Moyer.

Row 5: R. Fenstermaker, R. Chimich, R. Meyers, L. Schweitzer, J. Trach, D. Stanz, C. Binder, J. Schrantz.

Row 6: J. Keschel, J. Ritter, A. Schafer, J. Benjamin, A. Fenstermaker, D. DeCarlo, J. Moyer, R. Deibert.

Row 7: G. Zellers, P. Schneider, J. Moyer, R. Kocher, R. Green, R. Garrison, J. Ward, N. Selvage.

Row 8: J. Kuntz, B. Nolf, D. Rivera, L. Hausley, F. Kline, R. Ott, R. Remaley, R. Shellock.

Row 9: C. Person, D. Grube, M. Hassler, R. Green, L. Schwartz, Newhart, L. Kocher, G. Heckman.

Row 10: C. Tamandl, D. Kocher, F. Kern, P. Kulp, T. Livengood, C. Temos, R. Frack, J. Keglovitz.

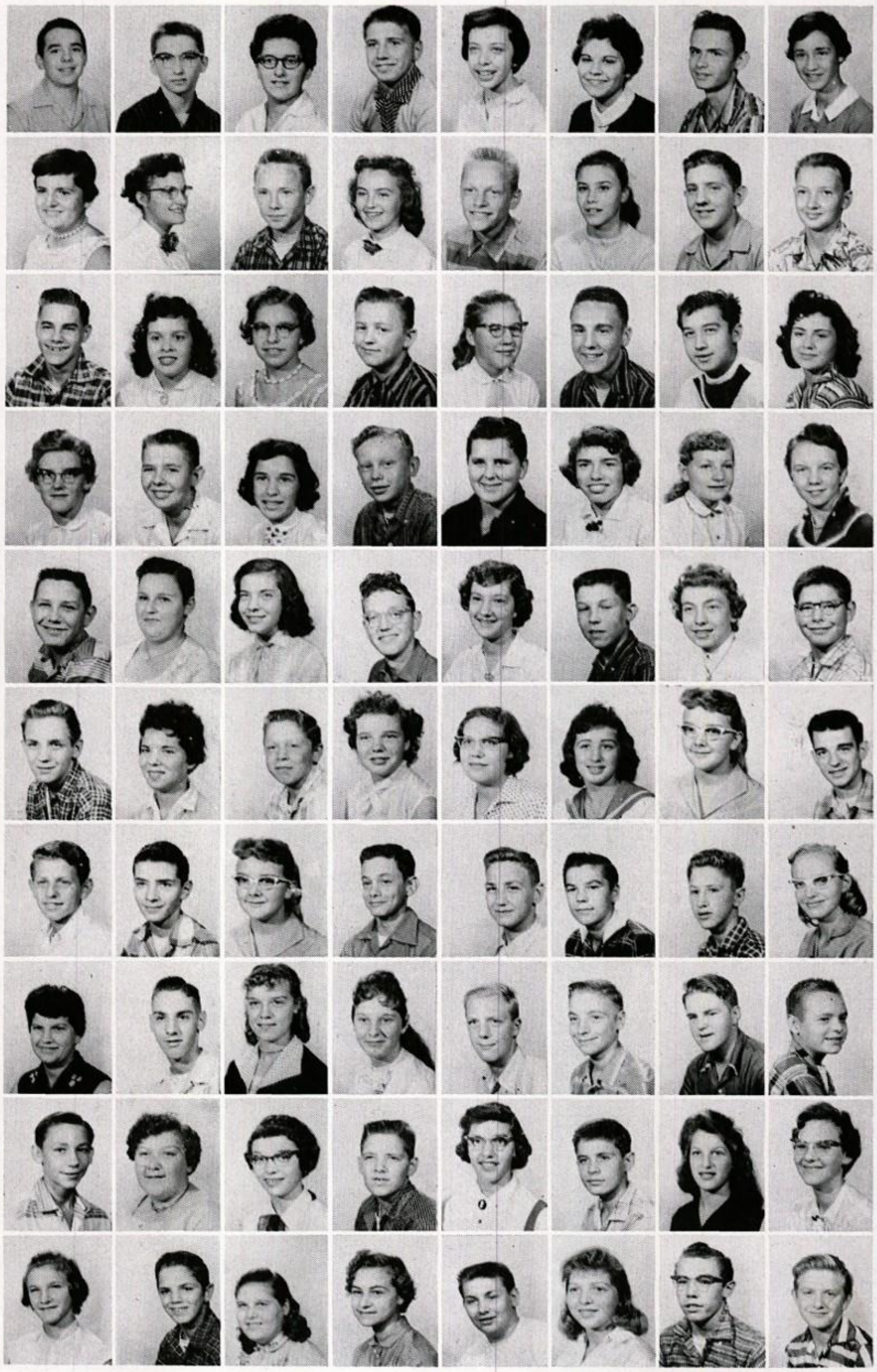

And a Little More Work Was Necessary

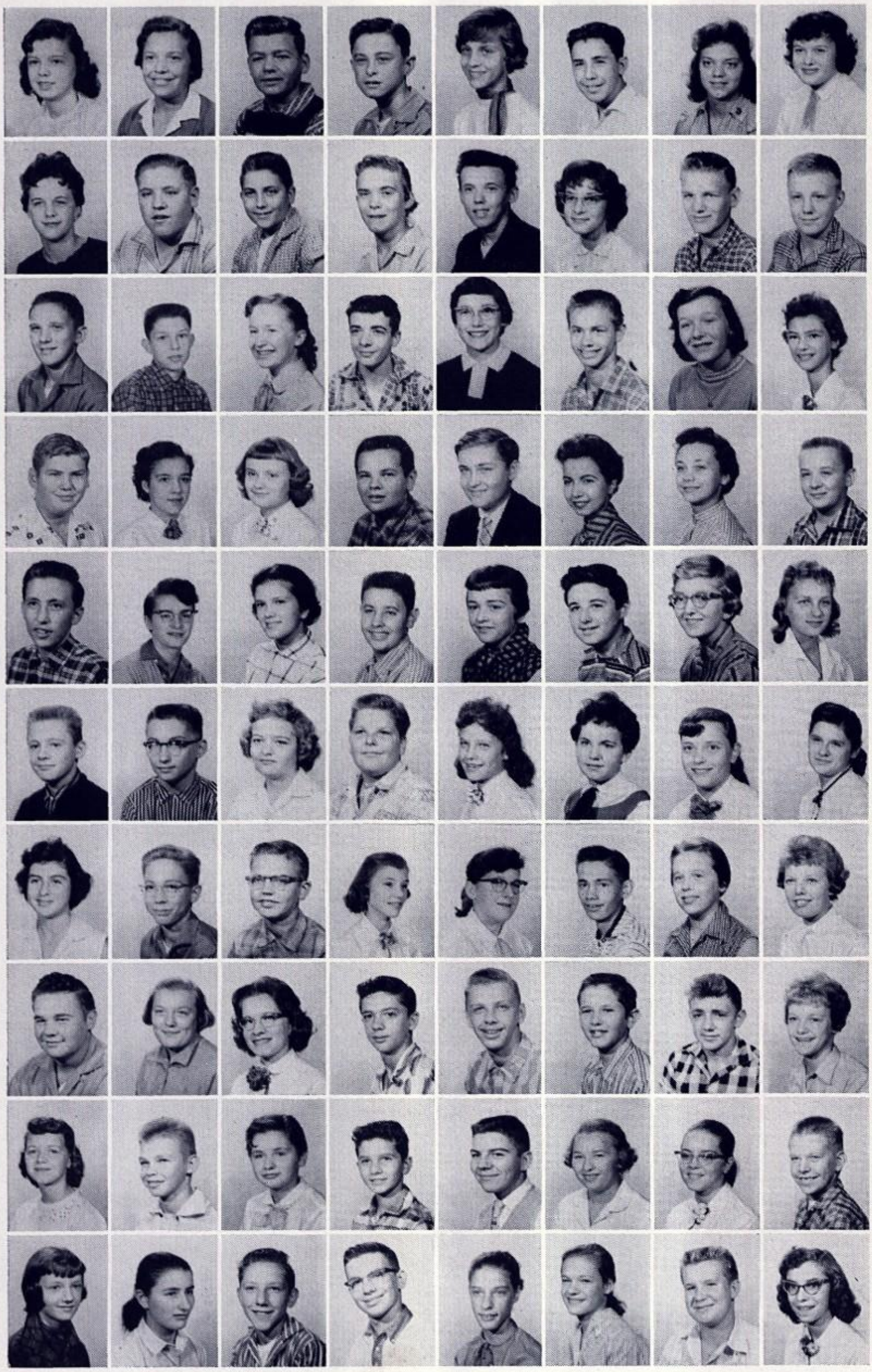

Row 1: E. Kurter, N. Messelehner, J. Greb, D. Christman, B. Choronzak, J. Schmidt, P. Nyce, G. Derhammer.

Row 2: E. Fenstermaker, D. Roth, R. Halbfoerster, N. Strausser, R. Breitfeller, F. Kern, D. Blum, J. Deutsch.

Row 3: E. Silfies, D. Statz, M. Milkovits, S. Kutz, P. Zellner, B. Reenock, M. Poandl, R. Wahl.

Row 4: R. Henninger, K. Fleck, B. Meckas, C. Simcoe, D. Strickland, D. Walkovits, L. Kline, J. Meltsch.

Row 5: S. Unger, D. Houston, L. Brown, F. Markovits, A. Praetorius, L. Michael, J. Mauser, C. Kulp.

Row 6: J. Sipos, F. Fox, K. Rockel, S. Kosh, R. Solderich, J. Bretz, C. Brobst, J. Deemer.

Row 7: C. Geary, R. Krouse, C. Fehnel, M. Wolf, P. Pokotello, D. Neff, S. Gogle, C. Rank.

Row 8: J. Kohler, L. Miller, B. Koch, L. Creyer, D. Werkheiser, J. Bachman, G. Smith, N. Snyder.

Row 9: S. Trach, J. Binder, B. Mesics, R. Bednarchk, H. Newhard, A. Oplinger, J. Rogers, R. Markulics.

Row 10: L. Miller, L. Waldman, R. Onchak, D. Deck, L. Bahner, J. Moretz, R. Kern, G. Kovitz.

Our Suburban Commuters from the Wolf Annex

Mrs. Sloyer keeps this club in stitches.

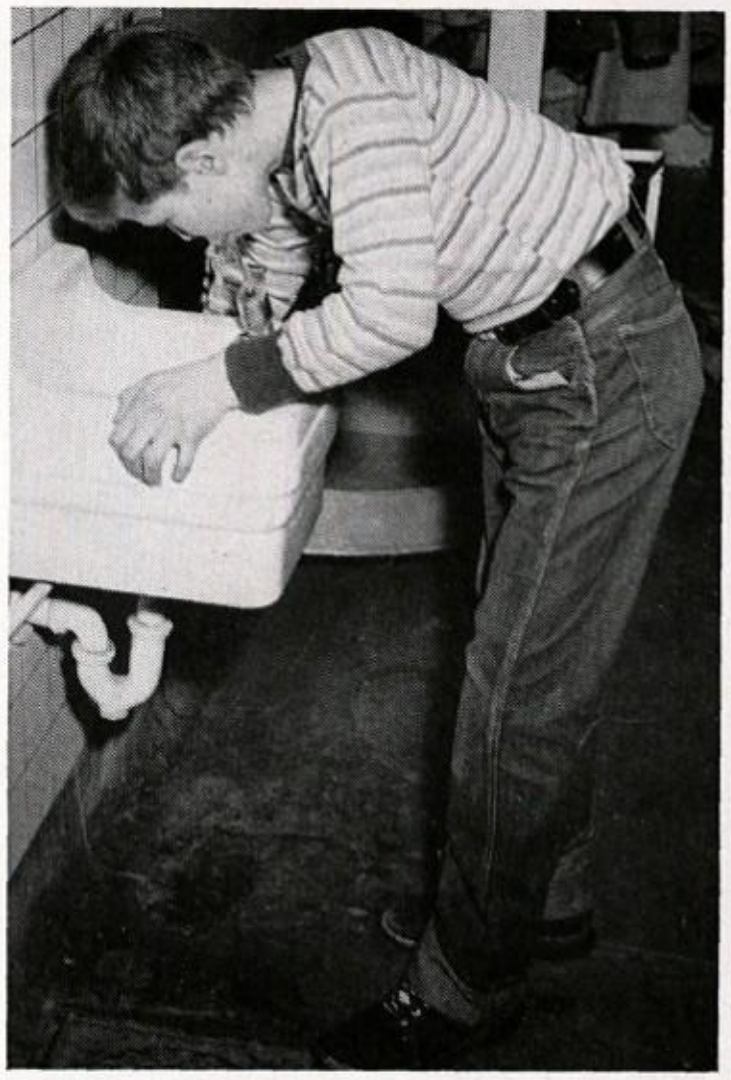

The fountain of youth.

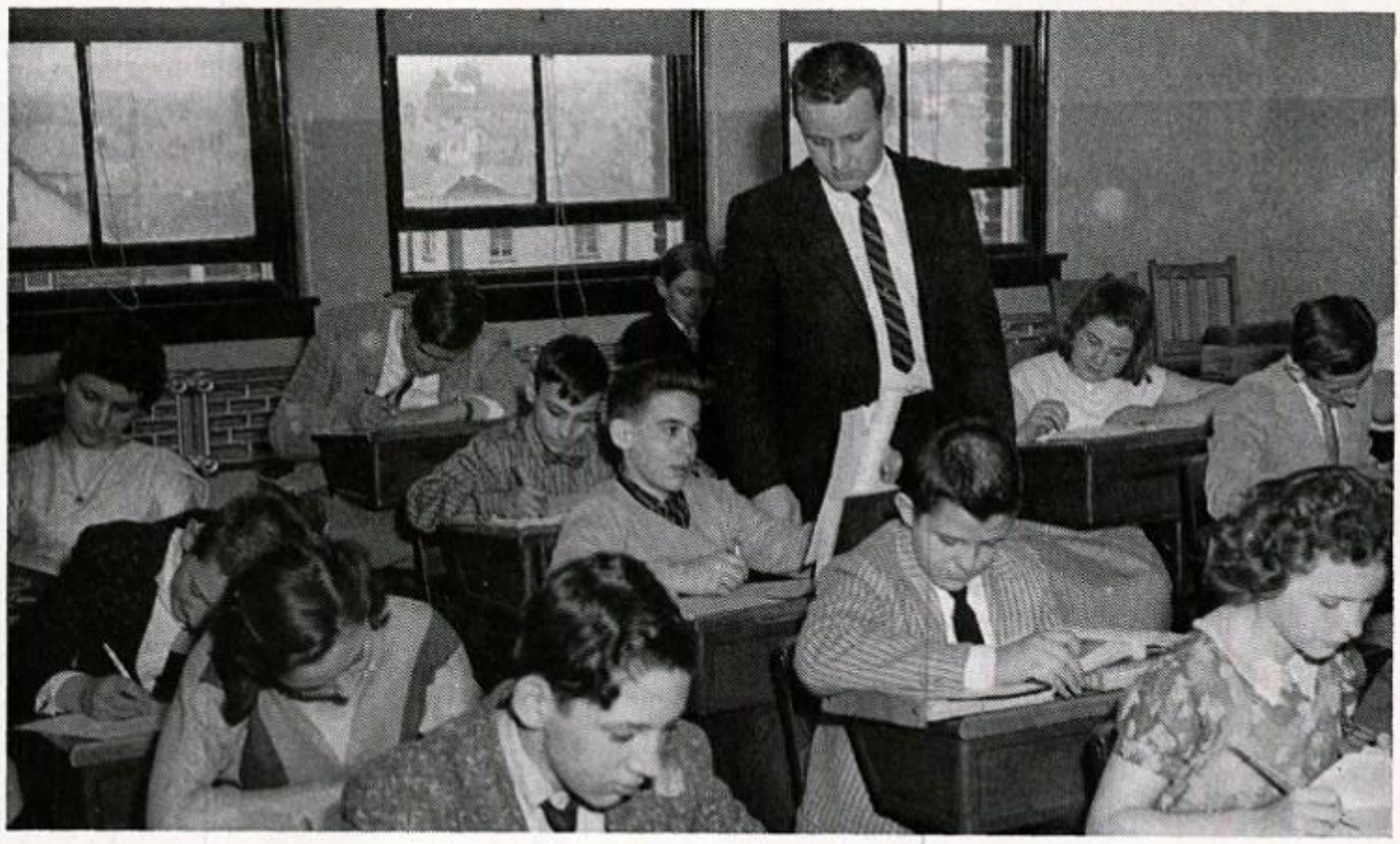

1492 1-4-9-2 Not 1942

They Come to General Headquarters for

Row 1: R. Soto, B. Sheetz, H. Mertz, K. Zarayko, J. Dreisigmeyer, L. Sparrow, R. Kratzer, R. Heffelfinger.

Row 2: L. Christoff, C. Green, A. Bachman, W. Dreyer, B. Hirschel, S. Hillburg, N. Gray, S. Cole.

Row 3: J. Kish, J. Ziatyk, D. Amey, D. Reph, W. Ravet, A. Wright, F. Herzog, R. Fenstermaker.

Row 4: M. Coover, J. Attrill, E. Ozdinec, G. Werkheiser, N. Becker, A. Trinkel, S. Reimer, V. Bartholomew.

Row 5: D. Beal, D. Balint, S. Asbath, L. Wambold, H. Gower, G. Newhard, S. Rader, S. Pontician.

Row 6: J. Kurtz, D. Sawka, W. Kocher, D. Berg, D. Derr, M. Danner, S. Miller, F. Bahner.

Row 7: R. Wertman, B. Sherman, J. Fink, V. Dech, R. Eckert, R. Hansler, E. Springer, E. Van Buskirk.

Row 8: C. Miller, L. Newhart, D. Heimer, C. Silfies, C. Custer, L. Werley, H. Stulz, L. Peters.

Row 9: J. Horn, C. Christman, R. Hockman, G. Mathern, M. Heistand, A. Edelman, B. Kohler.

Row 10: L. Hunsburger, L. Bender, C. Mackes, N. Kunkle, D. Druckenmiller, H. Rupinsky, P. Shoemaker, D. Becker.

Library, Homemaking, and Shops.

Row 1: D. Coleman, G. Reese, M. Werner, C. Deppe, G. Stevens, M. Edelman, S. Berman, R. Kern.

Row 2: J. Miller, M. Wagner, C. Kremus, E. Geiger, J. Wunderler, R. Muschlitz, E. Buskirk, V. Hahn.

Row 3: R. Horvath, W. Zakos, T. Fehnel, E. Felix, L. Beers, E. White, E. Falat, J. Legath.

Row 4: R. Shushinsky, L. Beltz, D. Derhammer, B. Zellers, D. Green, W. Rogers, R. Horvath, E. Hammar.

Row 5: H. Plotzko, W. Bachman, L. Roberts, R. Heffelfinger, M. Mitchell, J. Schlegal, O. Derhammer, R. Mauser.

Row 6: B. Lower, R. Newhard, K. Berger, T. Ahern, S. Moyer, C. Seiger, S. Ehrman, B. Galgon.

Row 7: J. Gontar, T. Schwartz, R. Vogel, N. Kopchak, W. Trach, L. Bender, G. Strohl, L. Atherholt.

Row 8: G. Beers, C. Keiser, G. Walsh, B. Wambold, A. Hann, C. Miller, B. Grube, N. Buss.

Row 9: N. McKeever, F. Harder, D. Newhard, A. Montanure, C. Hahn, F. Beers, S. Buskirk, D. Green.

Row 10: J. Hnath, E. Moritz, R. Gill, M. Kratzer, R. Seir, D. Henninger, R. Saul, J. Bilheimer.

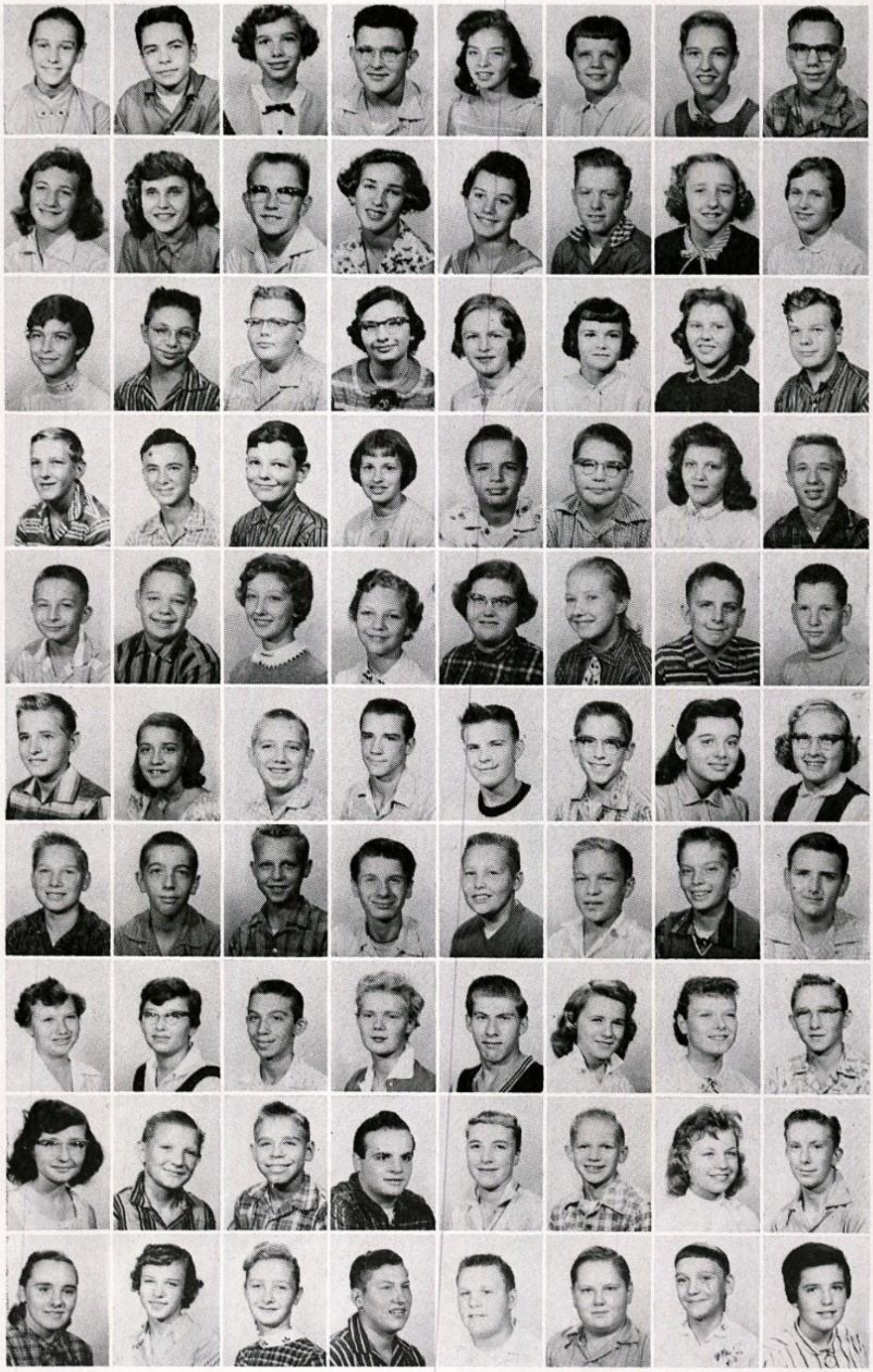

The Rest of the Eighth Graders

Row 1: L. Beil, J. Genovese, M. Leibenguth, B. Shearer, M. Smallen, L. Achey, R. Michael, C. Kopfer.

Row 2: K. Schaner, D. Dech, R. Keiser, D. Suranofsky, D. Loch, P. Morey, D. Greene, N. Silfies.

Row 3: C. Geary, B. Halubowski, M. Frack, C. Sharksy, A. Paukovitz, B. Halubowski, R. Manogue, P. Shoemaker.

Row 4: J. Dute, J. Fatzinger, Ziatyk, W. Messenlehner, W. Zakos, B. Beyer, C. Hall, T. Ruch.

Row 5: L. Peters, E. Lapp, R. Spengler, D. Newhard, L. Wall, S. Remaly, J. Phillips, T. Smith.

Row 6: J. Polgar, M. Guss, M. Flick, D. Haas, N. Blose, L. Liberto, K. Smith, D. Snyder.

Row 7: S. Choronzak, J. De Nardo, J. Arndt, R. Wedde, J. Arndt, V. Fehnel, J. Strohl, R. Dech.

Row 8: G. Groller, C. Heintzleman, D. Phillips, S. Ebert, D. Hall, E. Hahn, D. Koch, N. Mann.

Row 9: J. Strickland, J. Nierer, N. Yohn, J. Longenback, M. Klement, R. Reph, B. Green, D. Santee.

Row 10: M. Kochenash, J. Shadusky, N. Kemmer, M. Drake, N. Silfies, R. Newhart, H. Zellner, G. Reph.

Were Stationed in the Main Building

Row 1: B. Mooney, D. Silfies, J. Phillips, L. Smith, W. Heckman, D. Micio, L. O'Brien, R. Kern.

Row 2: M. Meyer, J. Bennett, R. Becker, W. Rice, R. Michaels, J. Scheckler, R. Bernell, D. Deck.

Row 3: S. Ruff, C. Lower.

Above: The soloists for the Junior High Spring Concert rehearse for the last time before their big moment.

Below: Junior scientists use their brains.

Reams and Reams

Row 1: S. Fairfield, S. Goldberg, V. Edelman, R. Schaffer, J. Paynter, R. Derr, F. Roth, C. Moyer.

Row 2: R. Deibert, C. Galgon, D. Cryer, D. Hegemas, C. Minehart, K. Seiple, C. Edelman, M. Jones.

Row 3: B. Neff, F. Mackes, H. Sutton, B. Vitovitch, H. Biery, B. Hess, E. Hilt, S. Soders.

Row 4: S. Lubenetski, R. Onashak, L. Meyers, R. Reinherd, R. Meixsell, E. Shelly, C. Silfies, F. Censits.

Row 5: S. Cortwright, D. Valo, T. Dornbach, D. Schlegel, K. Huber, S. Beidleman, J. Hantz, R. Kleppinger.

Row 6: W. Burns, P. Druckenmiller, M. Rice, J. Jones, S. Newhard, J. Bartholomew, S. Wisner, J. Dougherty.

Row 7: J. Wetzeler, B. Reddinger, R. Spangler, T. Snyder, M. Marsh, M. Hardinger, L. Rabeno, J. Siegfried.

Row 8: E. Reimer, F. Galler, S. Solt, C. Lerch, E. Silfies, P. Christman, C. Bower, D. Hummel.

Row 9: L. Damis, J. Michael, F. Hahn, S. Arndt, C. Reyer, D. Rothrock, M. Sayuk, B. Bond.

Row 10: S. Hettler, D. Jacoby, L. Solt, R. Benson, F. Shelly, B. Vogel, C. Humphrey, J. Turner.

# of Seventh Graders

Row 1: W. Kichline, R. Minnich, L. Lambert, P. Reddick, J. Harder, R. Heffelfinger, D. Ware, A. Ruch.

Row 2: J. Silfies, R. Heffelfinger, R. Nappinger, B. McCandless, E. Sensenbach, E. Heffintrayer, D. Eroh, W. Praetorius.

Row 3: K. Bruch, C. Mack, J. Minnich, P. Bronner, R. Hummel, B. Bahner, W. Rice, B. Kleppinger.

Row 4: S. Kloiber, L. Kohler, E. Sipos, D. Christoff, J. Fenstamaker, R. Grube, J. Snyder, P. Heyer.

Row 5: J. Kistler, J. Dreisigmeyer, R. Engle, D. Hrig, M. Music, N. Waldman, B. Bird, L. Davis.

Row 6: L. Frederick, R. Kromer, G. Miers, I. Fenstamaker, C .Heintzelman, B. Brownmiller, R. Brobst, R. Lindenmoyer.

Row 7: N. Gilbert, R. Oplinger, J. Hauck, R. Michael, F. Miller, T. Weber, L. Sager, M. Smith.

Row 8: R. Seko, R. Bronnell, G. Carastino, J. Heckman, R. Simons, M. Kocher, C. Deibert, R. Fenstamaker.

Row 9: W. Buskert, S. Lubenetsky, J. Fleck, B. Bird, D. Laseho, J. Michael, D. Marsh, D. Pradien.

Row 10: S. Hagger, W. Weinhoffer, J. Shoemaker, P. Genovese, K. Stoudt, F. Solt, C. Keller, T. Marockovits.

This was Their Year

Row 1: H. Weretta, L. Ruch, W. Bensing, R. Ziatyk, R. Minnich, L. Bokma, K. Haine, K. Fenstamaker.

Row 2: S. Weatherhold, S. Wagner, A. Wright, C. Kuntz, P. Salat, P. Kraynick, A. Balliet, D. Christman.

Row 3: W. Meyer, R. Gilbert, K. White, C. Minnich, E. Weber, Z. White, J. Hall, L. Ruth.

Row 4: B. Taras, R. Asbath, R. Christman, W. Kerscher, A. Beal, S. Oplinger, B. Flight, B. Santee.

Row 5: N. Dreher, P. Fox, V. Stein, H. Biery, L. Grauer, C. Recker, R. Heberling, D. Hartzell.

Row 6: D. Schaffer, M. Valkovec, D. Whipple, G. Heffintrayer, R. Groller, J. Mirror, C. Leichkel, F. Makas.

Row 7: B. Kemmerer, G. Vermulen, W. Mack, W. Eckroth, S. Dunces, M. Miguel, L. Koffman, R. Andrews.

Row 8: G. Gaukler, P. Christman, D. Fritz, D. Buchman, C. Halpeman, E. Faust, D. Ziatyk, M. Nebel.

Row 9: M. Swalt, K. Seyer, D. Creyer, D. Helder, L. Oplinger, M. Frack, W. Gossler, J. Graver.

Row 10: D. Waldman, C. Seiple, D. Heintzelman, H. White, J. Sample, J. Arthur, G. Sammuels, S. Shoemaker.

To Make the Big Change

Row 1: S. Ifkovits, R. Eckert, P. Knappenberger, W. Soldrich, R. Heffelfinger, C. Schafer, L. Shoemaker, B. Koch.

Row 2: D. Gruver, M. Kneller, N. Hess, P. Heckman, D. Strohl, P. Siegfried, L. Shoemaker, B. Koch.

Row 3: A. Haff, R. Sickonic, W. Heckman, D. Cartwright, G. Spengler, J. Beers, M. McGargle, I. Koehler.

Row 4: T. Daubin, K. Marsh, E. Barthold, S. Kromer, S. Race, R. Silfies, R. Correll, R. Reeser.

Row 5: D. Bartholomew, J. Elks, C. Scholl, C. Koons, L. Salters, C. Kish, C. Kloiber, D. Daily.

Row 6: W. Buskirk.

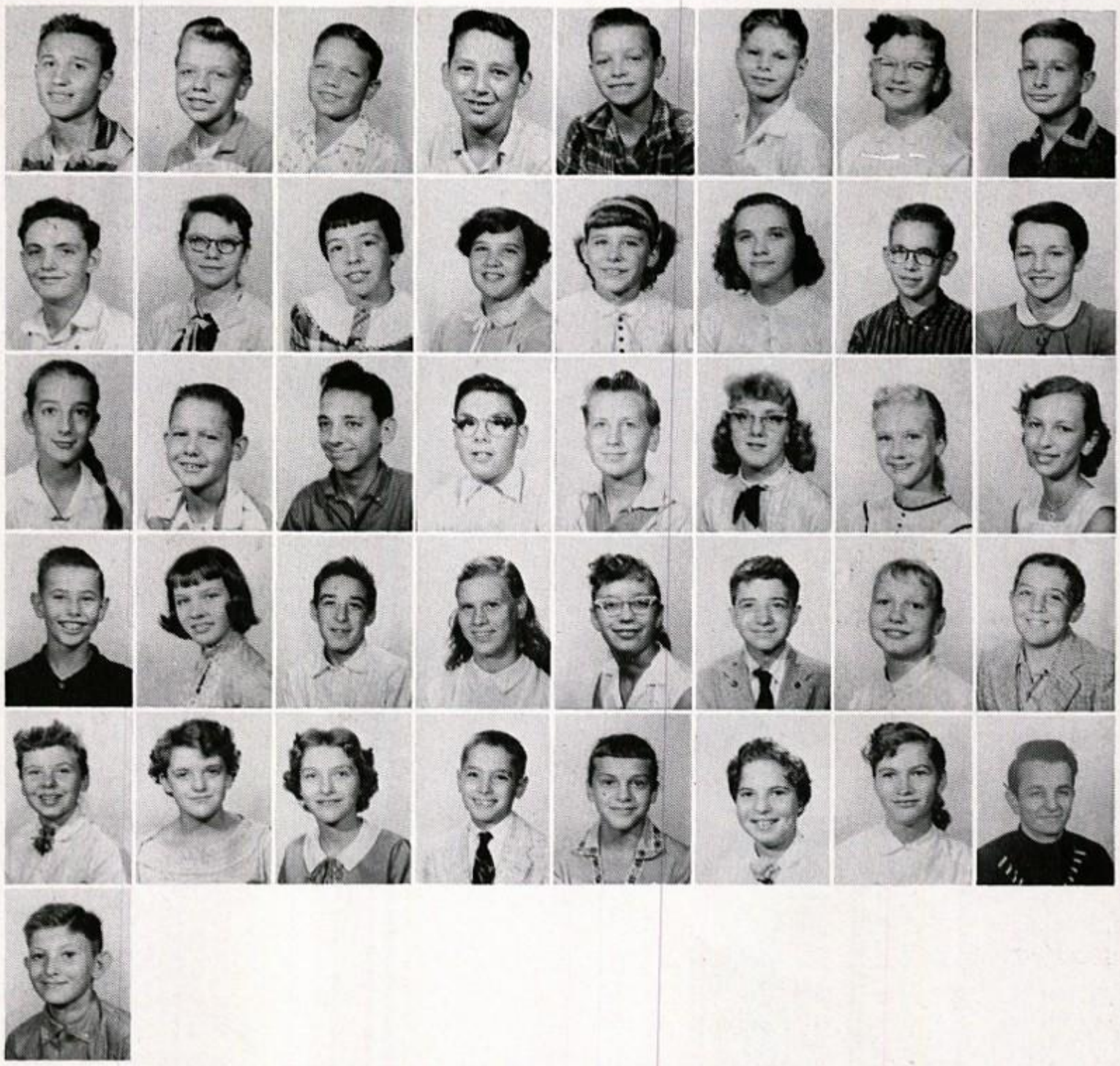

The stag line evaluates the situation at the Junior High Fall Dance.

Curriculum and Clubs

Mr. Webster defines curriculum "as the course of study offered by an educational institution." At NAJHS the student is offered a wide variety of courses from which to choose. The academic or college preparatory course offers all the subjects needed for entrance into an accredited college or university. The secretarial course prepares the student for work in the secretarial field. Also offered are the clerical and sales and the general courses.

No matter what course the student chooses he is always aware of the ever present medium upon which he writes and studies, PAPER. Nearly every student works long and hard preparing at least one notebook, the accumulation of his knowledge. Newspapers affect the language students; LE TEMPS and JUGENDPOST are among the foreign newspapers that must be translated.

Northampton High offers the student a variety of clubs and organizations as well as courses. In this manner a student can pursue other interests aside from the strict academic subjects.

The student council serves as the student's voice in school policy. The school newspaper is written and circulated by the staff of the **Concrete Courier**. The **Amptennian,** the school yearbook, is edited by the senior staff.

Other activities offering the student opportunities for self-expression and personality development are provided by the music department. Marching and concert bands, orchestras, ensembles, and girls' and mixed choruses are but a few of the organizations sponsored by this department.

Oxford Social Studies Pamphlets
UNDERSTANDING JUVENILE DELINQUENCY
GAVIAN
OXFORD BOOK COMPANY

Wishful Thinking . . . an Answer Book

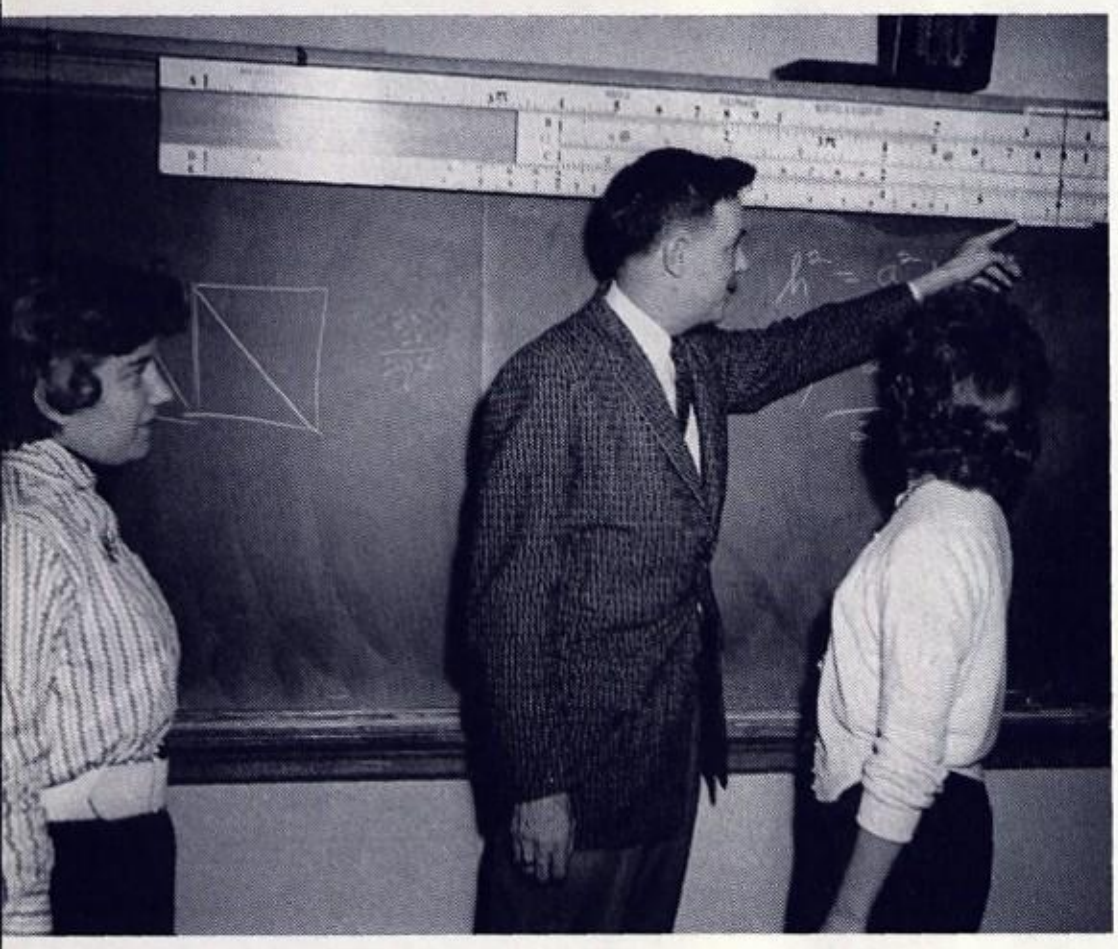

Mr. Reiff shows us the short cut.

BUSINESS MATH

An open mind and a sharp pencil are definite requisites for a satisfactory math class. With the help and guidance of Mr. Reiff the business mathematics students learned to solve problems of all lengths and types. Problems of the business world ranging from bank accounts, stocks and bonds, discount rates, notes, and loans comprised the carefully planned lessons. As a result of these classes students became informed on actual business transactions which would be useful to them after graduation. After completing the course, the students were better prepared for financial problems and decisions which would confront them. As a whole, they were prepared to step into their position as informed consumers, stockholders, and citizens.

ALGEBRA

With the government's concern for an accelerated science and mathematics program, our seniors and underclassmen found themselves in the midst of advanced math.

Students in business math and bookkeeping attacked their work with greater zeal than ever before. A speeded up solid geometry and trig program was presented to the seniors in preparation for those college careers. The juniors found themselves tackling solid along with their usual struggle with plane geometry, and they are looking forward to calculus which will be added to next year's senior high schedule. The sophomores and freshmen who are just entering the realms of higher mathematics will reap the benefits of the completely advanced math program.

Successful future engineers, technicians, and businessmen require a greater knowledge of math. The program's end result promises to produce better prepared mathematicians to take their place in our scientific world today.

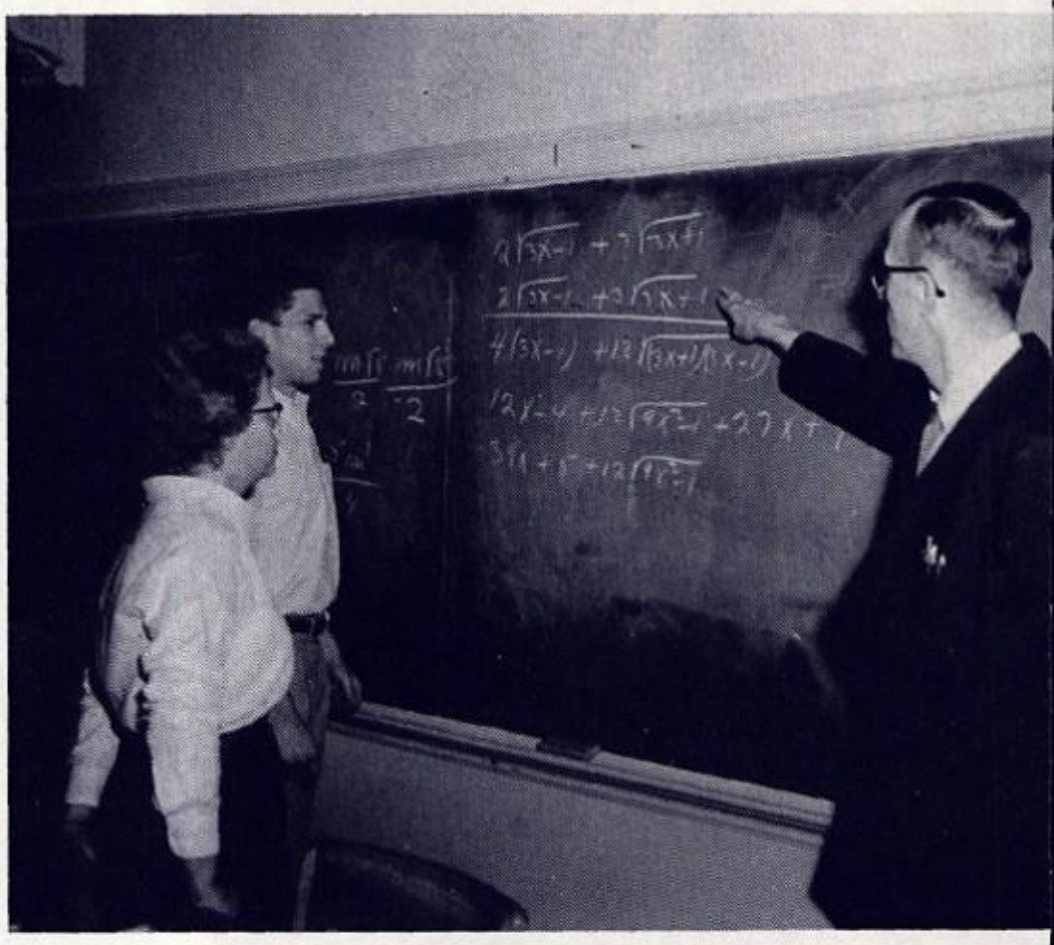

"With your brains and my lead pencil . . ."

Our Own Geophysical Year

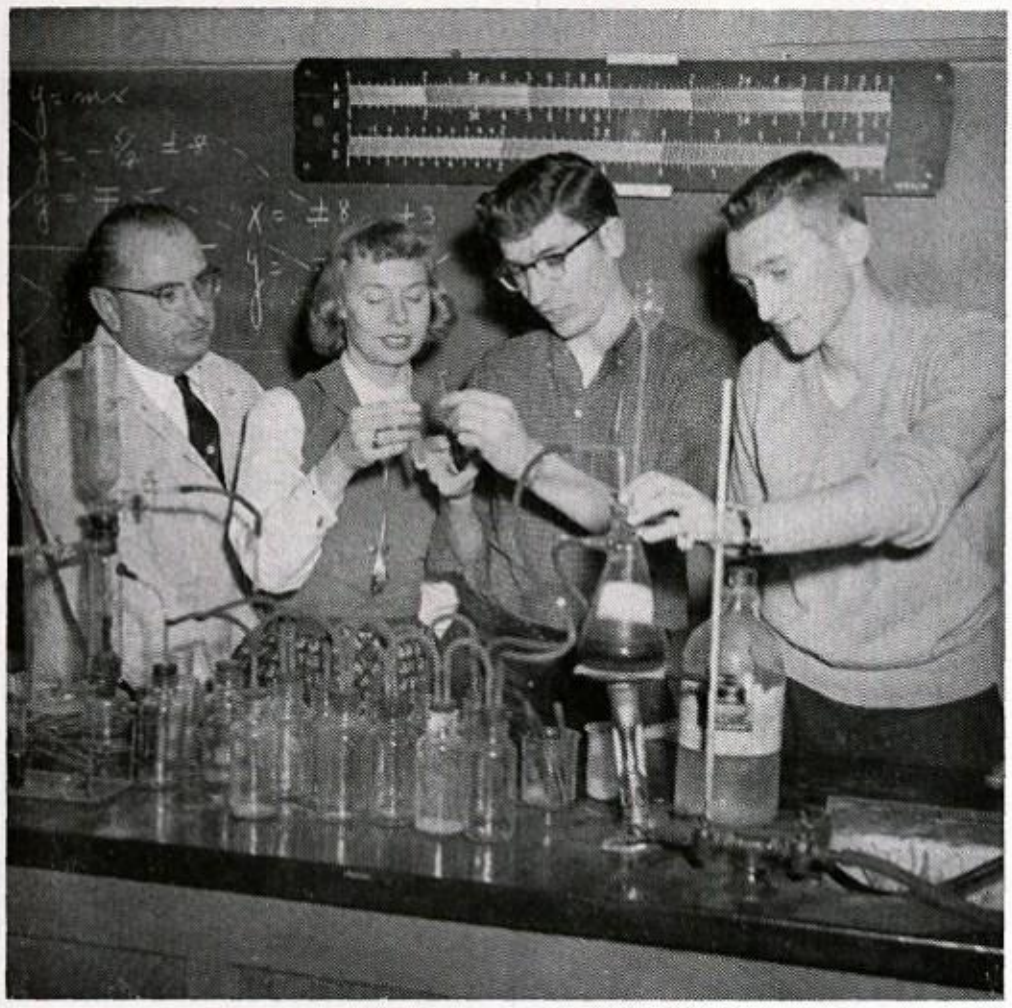

Chlorine gas: History, Occurrence, Preparation, Physical Properties, Chemical Properties, and Uses.

SCIENCE

The science courses have taught the students about their environment and the many man-made machines which surround them. In the seventh, eighth, and ninth grades the students studied general science which gave the basic essentials of science without great detail. It provided a background for the more advanced sciences. Biology was studied by the tenth graders. This course included study of plants and animals, particularly those of this area. The science course given to the students in the eleventh grade was physics. Matter, energy, and their physical changes were studied. Physics included a detailed study of the atom, light, heat, sound, mechanical, and electrical energy. Chemistry was the seniors' science. The composition of matter, its changes, and its uses were included in this course. With the arrival of the space age these courses were a necessary step toward maintaining this country's supremacy in the world and space.

Physics — Work and Brain power

What? — More guppies?!!!

We Used Paper, Le Papier, Der Papierbogen

Haben Sie nicht studiert?

Goot ol' English. Ain't it a releef!

ENGLISH

The purpose of the English course was to teach students to write, speak, listen, and read more effectively. The high school course taught correct English usages through studying grammar and their practical applications through original compositions and other forms of writing. Time was also devoted to vocabulary-building and speech activities. The thoughts and sentiments of great men, past and present, were examined through the study of the literatures of America, Britain, and other European countries.

GERMAN

"Sprechen sie Deutsch?" A person who has not studied this subject has missed an education and an entertaining experience. German class illustrated the beauty of Germany and the customs of its peoples. In class one learned to speak and write this Teutonic language. The manner in which it was taught provided the students with a good background for college or for every day life in our Pennsylvania Dutch area.

FRENCH

Two classes of French — one of the first year and one of second year — were taught in Northampton High School this year.

Maitresse Mademoiselle Laubach who has traveled in France, was able to give the students a vivid picture of the French people, their culture, and their country.

Grammar and vocabulary were stressed more in the first year class.

Second year French students also learned grammar and vocabulary, but more emphasis was placed on conversational French and reading of French books.

Both groups of students enjoyed learning popular French songs and carols and children's games.

Fermez les livres! Passez les papiers.

Understanding Ourselves and Others

PROBLEMS OF DEMOCRACY

In problems of democracy our chief purpose was to study the makeup and functions of our government. The front page of the newspaper was as vital as our text books as we evaluated and discussed the daily current news events. Many hours were spent by the problems of democracy students as they toiled over their notebooks so they could complete them before the deadline. In P of D we learned that developing a sound mind and a good character were just as important as learning chemistry equations and Pythogorem theorem. Now, for the first time we began to realize the meaning of a government "of, by, and for the people." Other important phases included in this course were the studies of our Pan-American neighbors, juvenile delinquency, filing income tax returns, and planning future goals. In these ways the basic ideals were laid for making us better citizens and developing a stronger government for the future.

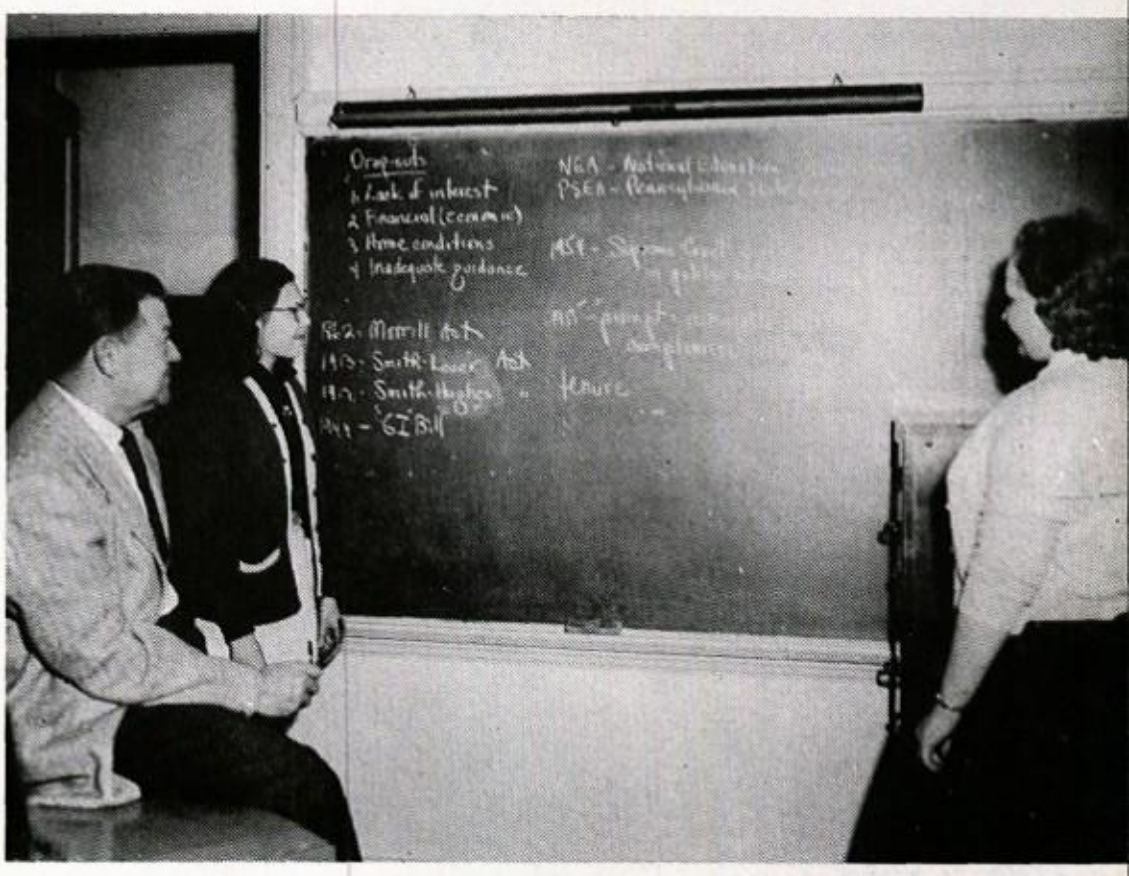

No news is good news.

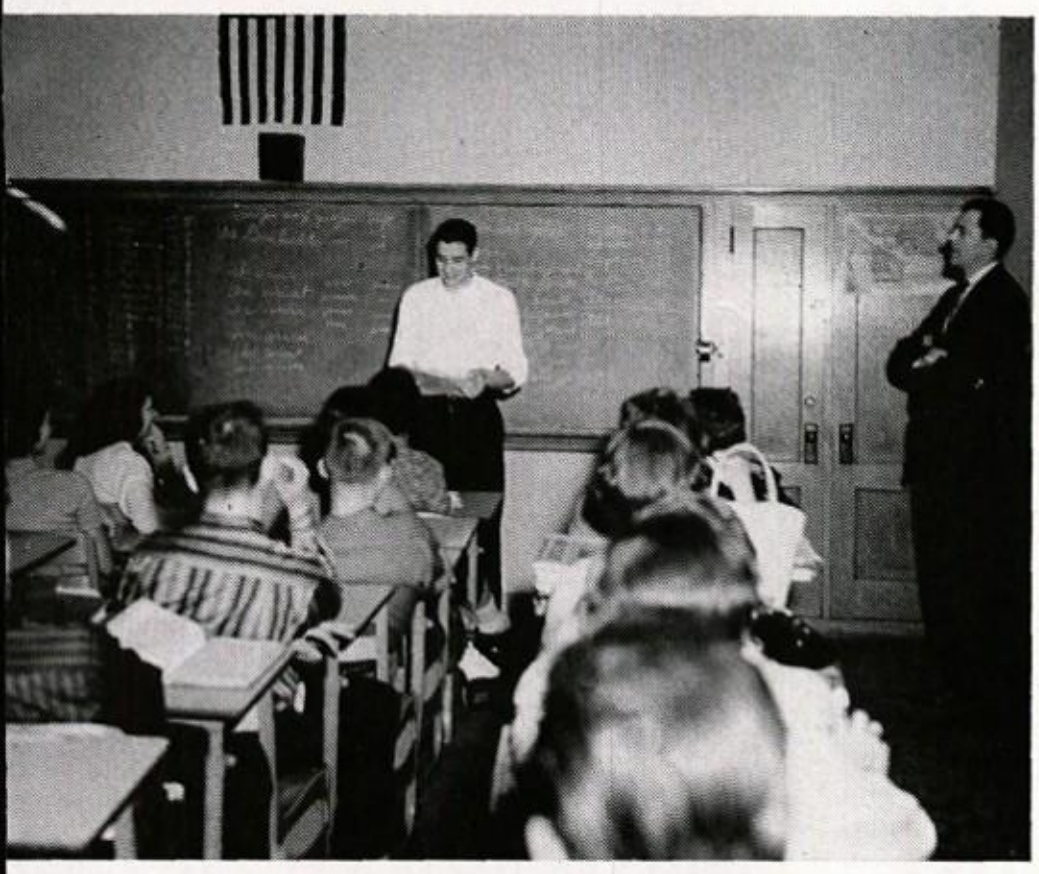

I.Q. $= \frac{\text{M.A.}}{\text{C.A.}} \times 100$ — What's yours?

SOCIAL LIVING

Social living, which was offered to juniors and seniors, dealt mainly with the ideas and principles of elementary psychology. The objective of the course was to create a better understanding of human behavior. Students discovered that, in order to be more effective individuals, they first had to be able to understand themselves. However, self-understanding could not be achieved until they had learned why others behaved as they did. The relationship between heredity and environment was studied and their effects upon personality compared. Later, extensive studies were made in the fields of mental health, emotions, growth and learning, intelligence and reasoning, and courtship, marriage, and vocational guidance. Reports and motion pictures concerning these topics enhanced class discussion. Upon acquainting themselves with the various facets of human behavior, students realized that by understanding themselves and others around them, they could live happier and more effective lives.

Speed and Accuracy Spell Success

a-s-d-f-h-j-k-l-;

Gregg Simplified (?) Method of Shorthand.

Assets = Liabilities plus Proprietorship

SHORTHAND - TYPING

Speed and accuracy were the goals of our shorthand translators and competent typists. "Dear Sir and Sincerely yours" were familiar shorthand phrases to these secretaries, and earning typing certificates gave proof of their ability to master the typewriter keyboard in producing good business correspondence.

Business Week provided a genuine experience in office work. The girls practiced their training and tested their knowledge by performing efficient work which would satisfy their employer. Good habits and neat dress added to their office personality.

Our future stenogs, efficient typists, accurate bookkeepers, and master ditto operators had a busy curriculum, in which they learned their particular jobs to perfection. And at the end of their secretarial and business training they will enter the world of business well-equipped for the duties they will encounter.

Cut-ups in the Basement

Sterling has built his hope chest.

WOOD SHOP

Chests, chairs, and tables seen outside the cafeteria were the works of our carpenters. Under the careful supervision of Mr. Alek Erdosy the boys progressed from "wood butchers" to carpenters.

Not all the work was mechanical, for periodically tests were given to students to determine whether or not they could build finished projects from blueprints.

The practical application of what they learned was also put to use when they helped build various sets used for stage productions in the auditorium.

After battered thumbs, trial and error learning, and butchered wood, the senior boys were able to get a job using their knowledge of carpentry.

METAL SHOP

The tradesmen of tomorrow were born in the basement of N.A.J.H.S., namely the shops. Here boys who worked well with their hands were on even keel with students who worked well with their heads. During the day all sorts of noise issued forth from this busy place. The student had a choice of several branches of the metal shop ranging from mechanical drawing and art metal to leathercraft and foundry. Mr. Howard Dotter, the instructor, taught the boys the power tools. Safety first was one of the prime lessons taught in metal shops.

A tool in the hand is worth one ashtray.

Ink up the press and get her rolling.

PRINTING

The odor of fresh ink, the whirring of the presses, and the noise of the machinery indicated that these amateur printers were performing another of their endless tasks. Assorting and cleaning type, feeding the presses, cutting paper, and setting type were all included in a single day's job at the print shop. Booster tags, programs, tickets for various occasions, and, of course, report cards were the result of their skill and workmanship.

Patterns and Recipes

HOME ECONOMICS

The home-making classes taught the basic essentials for creating a well-organized home — sewing and cooking. In sewing the students learned the fine points of material, thread, and pattern selection. Styles were selected to suit the individual. The sewing machines and other equipment in the sewing room were used to make the styles selected. The use of cosmetics and posture were important studies.

The students also learned to cook and bake. They received new recipes and new ideas on the preparation of foods. They were taught the value of foods and how to prepare well-balanced meals. Table setting and furniture arranging were also introduced. Equipment in the cooking room included all the utensils needed for preparing foods plus a washer and a dryer to teach the students other important domestic duties. These classes were an essential step toward developing efficient housewives.

Watch your finger on the singer.

A guide to good cooking — a recipe book.

Building Bodies and Minds

BOYS GYM

A welcome change from the daily routine of studies was the gym period. In this push-button world the physical development of the body has fallen by the wayside; however, the Physical Education Department is combating this lapse. Under the capable instruction of Mr. Al Erdosy the boys learned the proper use of the trampoline, parallel bars, and the rings. The boys also participated in various contests in calisthenics to determine the fitness of their own body. Through the football, basketball, and softball games which they played, the boys learned the meaning of teamwork and sportsmanship.

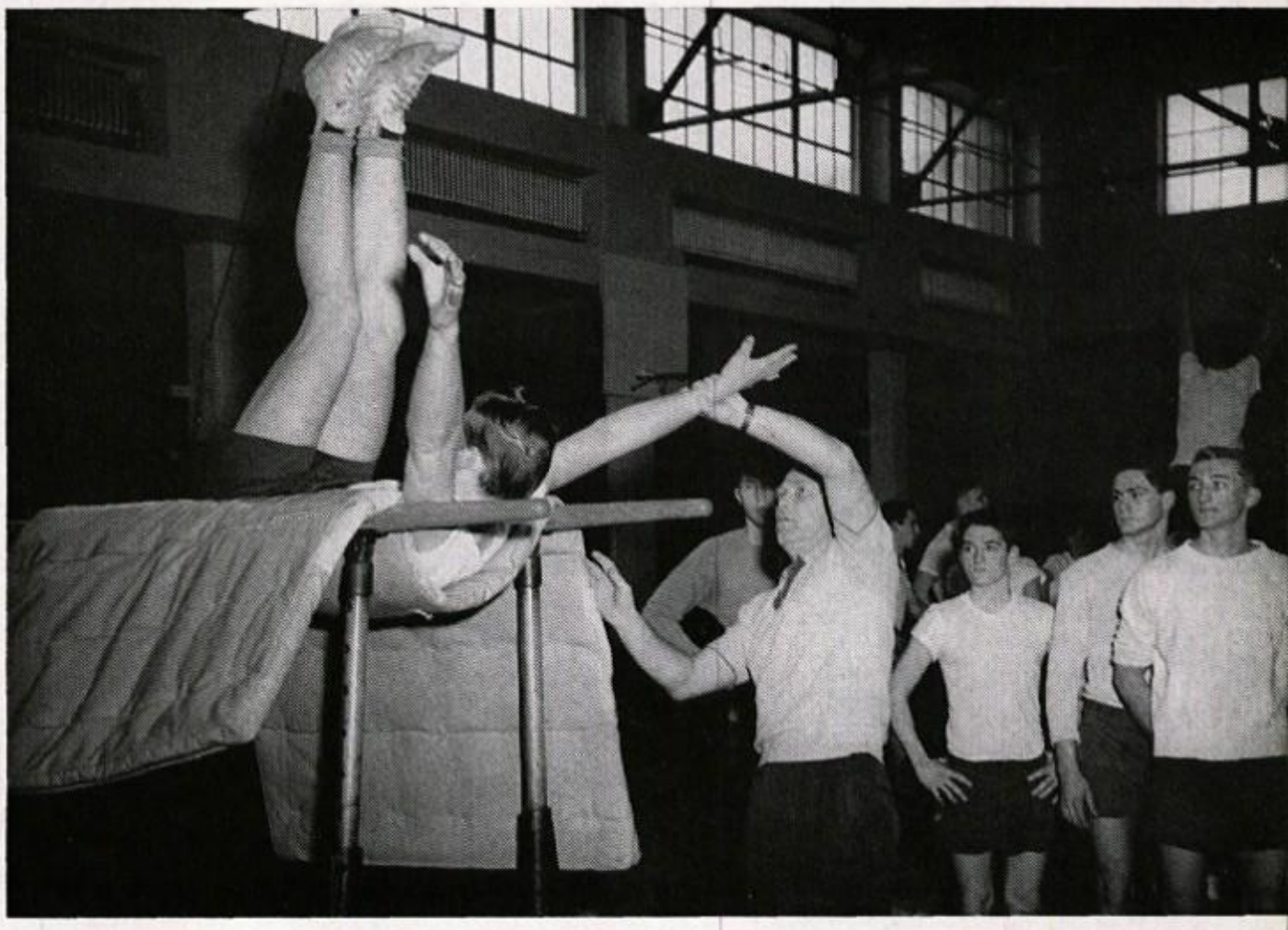

It's all in the ear — equilibrium.

Learning the inside first hand.

GIRLS HEALTH PROGRAM

The girls health program included regular gym classes under the supervision of Mrs. Helen Wanisko and health classes under Mrs. Virginia Herman.

The gym program consisted of the trampoline, parallel bars, and rings in winter and baseball, soccer, field hockey, and volley ball in spring. Gym classes provided a suitable means for releasing tension and pent-up energy. It also provided a means of keeping us physically fit. In recent years the Physical Education Department presented a gym exhibition in order to keep the public informed of our gymnastic activities. This year the gym had been opened to the public for work-outs on Tuesday and Thursday evenings when no school activity was scheduled.

Art for the Sake of Art

Practice makes perfect if you practice perfectly.

MUSIC THEORY CLASS

The music theory and appreciation class which was absent from the curriculum for several terms was re-established this year. It was an elective course opened to senior students and was designed to further the musical knowledge and appreciation of those who chose it. During its bi-weekly sessions, composers, their works, and their contributions to the development of music were discussed; theory was studied and recordings were played and analyzed.

In May the class attended a rehearsal of the distinguished Bach Choir and found the experience to be profitable and interesting.

Raw materials for the Louvre.

INSTRUMENTAL MUSIC

Instrumental music classes were designed to teach band members better techniques in playing their musical instruments. The students were prepared not only for playing in the band but also for solo or ensemble work. The instruments were classified according to their grouping in the band and each group was scheduled for class once a week. The school had several instruments on which the students were permitted to play and practice. Often a student learned to play several instruments which the school owned. The course not only improved the quality of the band but also contributed to the musical knowledge of the students.

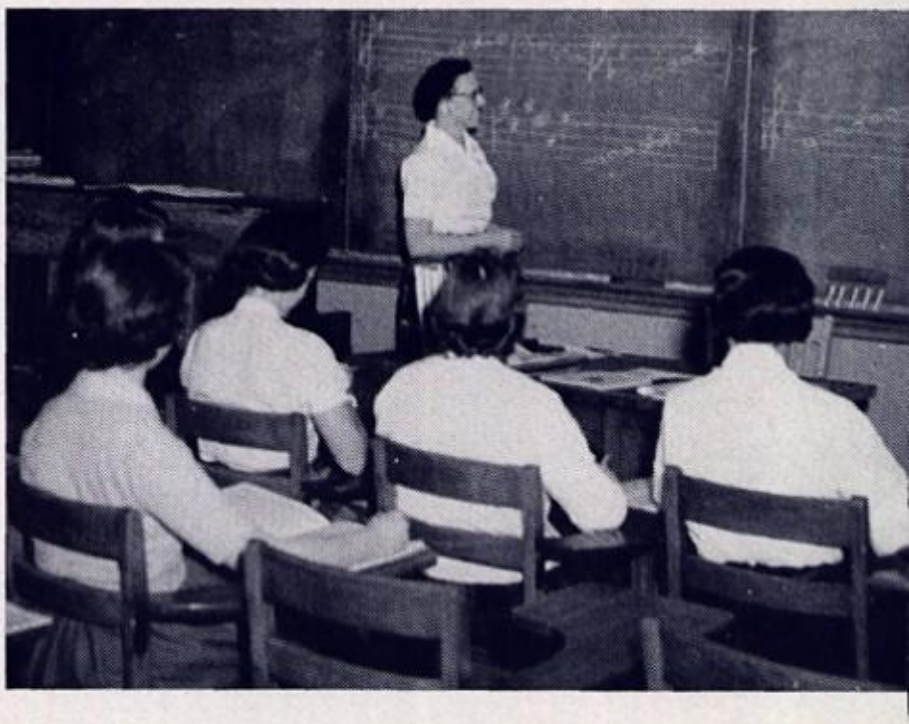

Count down three to get a minor key.

ART DEPARTMENT

Our art department, under the direction of Mr. Melvin Kleppinger, offered a great variety of media to suit the taste of each student as he perfected some special art project. The students, while putting their imagination and dexterous fingers to work, learned the proper techniques in using the different media — pastel, water color, tempera, charcoal, oils, and many others. They learned what amazing things could be done in silk screening, clay work, plaster of Paris molds, and ceramics. Some students undertook a new challenge this year in mosaic work. Beautiful works of art, created by our students in art class, decorated the walls of our halls; figures of clay and also ceramic pieces filled our showcase. Demonstrations in the different media were conducted by the students in our annual Art Exhibition in spring. Special projects and designs — conventional, abstract, and realistic — created by the students during the past year were also displayed.

Permits Are A Necessity

Two cents overdue.

LIBRARY

Our well-equipped and up-to-date library enabled the students to educate themselves in several ways. The encyclopedias, dictionaries, and world books gave us information for research work, term papers, and homework assignments. The newspapers and large assortment of magazines brought us widespread knowledge about current events, fashions, and well-known personalities. There was also a fine selection of books for reading in our "free" hours. Miss Fluck, our library instructor, and her competent and precise assistants kept the library running smoothly.

DRIVING TRAINING

Also included in this year's curriculum was a special course which enabled all students who had reached the required age to become skillful drivers. Here for the first time many driver-training students made their first attempts behind the controls. Besides learning how to operate the car, they were also taught how to cope with various road conditions and traffic hazards, courtesy of the road, the motor vehicle code, and the necessity for every good driver — safety. By learning these basic factors today, our highways will become safer places tomorrow.

Insurance rates are going up!

Activities

Some called them extra-curricular activities, some called them diversion, but nevertheless everyone enjoyed them. Dances, dialogues, and delightful times were all part of the activity program. PAPER played an important role in our sphere of activities at NAJHS. Posters, programs, and proffered tickets helped to persuade the prospective customer to witness the event.

Open House which was held twice this past year was the night when the parents and the teachers conferred in order to solve any problems the student might have.

The square dances sponsored by the Exchange Club, the Honor Society's hop, and the two proms gave our "Arthur Murray students" ample room to exhibit their talents.

The music department acquired recognition through their annual presentation of the Spring Concert and the Christmas Vespers.

The Senior Class play, the Junior Speaking Contest, and the weekly assemblies gave the loquacious or musically inclined students a chance to display their qualities.

The pet project of the science department, the Science Fair, was held last spring. In addition to the Lehigh Valley Science Fair held at Muhlenberg, Northampton held a local fair in the Community Center on February 25 and 26.

For 165 students at NAJHS, namely the seniors, the most important activity of their short lives thus far took place one night in June. With mixed emotions they took their place on the stage and received their diplomas, the most important piece of PAPER they have acquired so far.

Build a Science Project
$9000
ACHIEVEMENT CITATION
The Lehigh Valley Science Fair
SNOWFLAKE
FANTASY
LEHIGH VALLEY SCIENCE FAIR

We'll Have These

Sept. 4—School began.
Sept. 10—Juniors were measured for class rings.
Sept. 16—First senior class meeting was held.
Sept. 20—A day off for the Allentown Fair; the band represented our school.
Sept. 23—Our first pep rally was held; teachers, juniors, and seniors were x-rayed.
Sept. 27—P'burg game — first football game of the year.

Oct. 14-18—First marking period tests.
Oct. 15—Business Education Day; the teachers were honored at a dinner sponsored by the Chamber of Commerce.
Oct. 22—Tri-Hi-Y induction ceremony held.
Oct. 23—Square dance at the Community Center (TAC members only); Senior band paraded in Catasauqua.
Oct. 24—Six seniors attended model United Nations Assembly at Bethlehem High School.
Oct. 28—Senior band paraded in Allentown.
Oct. 30—Miller's Department Store presented fashion show in assembly.

Nov. 3—Secondary schools held the first open house.
Nov. 13—Nursing Career Conference was held.
Nov. 16—National Honor Society Dance was held in gym — school band played.
Nov. 26—Our band rehearsed with Catasauqua band for the Turkey Day program.
Nov. 27—Pep meeting for the big game was held.
Nov. 28—Turkey Day game — we won the title!
Nov. 29—Teen Age Center Record Hop.

Dec. 2—Second Marking period tests began.
Dec. 6—Christmas Vesper Program presented to the school.
Dec. 8-9—Vespers presented to the public.
Dec. 11—Mrs. Hauke's business classes took a field trip to the Cement National Bank.
Dec. 18—Senior Class Christmas party.
Dec. 20—College students returned to speak to seniors who were planning to further their education; semi-formal dance for senior high school held.

Jan. 10—P.M.E.A. Orchestra Festival held in Allentown High School — Deanna Seiler represented our school.
Jan. 13—Seniors were measured for caps and gowns.
Jan. 15—Mr. R. Snyder's homeroom presented a minstrel in assembly.
Jan. 21—We presented an exchange assembly program at Emmaus High School.
Jan. 27—Third marking period tests began.
Jan. 28—Dress rehearsal for Senior Class Play.
Jan. 29—Class Play presented to public.

Moments to Remember

Feb. 13-15—P.M.E.A. Chorus Festival in Palmerton; a number of our students attended.
Feb 17-21—Blizzard — No school!
Feb. 24-26—The local science fair was opened to the public.
Feb. 27—Junior Speaking Contest — eight juniors breathed a sigh of relief when it was over.
Feb. 28—The senior secretarial girls participated in Business Week.

Mar. 1—Gordon Bartholomew and Donald Suranofsky won regional wrestling titles.
Mar. 6—Junior High School Spring Concert.
Mar. 10-14—Fourth six weeks tests.
Mar. 12—Emmaus presented an exchange assembly program.
Mar. 16—Ground-breaking for new school — President Kuntzleman gave a speech.
Mar. 20—First day of spring — big snow storm!
Mar. 21—No school — snow storm!
Mar. 26—Some of the junior and senior boys visited Nike Air Base; "Project 21" presented.
Mar. 28—District Forensics.

Apr. 1—Choral Clinic with Catasauqua High School Chorus held.
Apr. 2—Senior High School Easter program.
Apr. 3-6—Easter Vacation.
Apr. 10—Five students attended district band in Shillington.
Apr. 16-18—Lehigh Valley Science Fair.
Apr. 25—State Forensics.
Apr. 30—Senior High School Spring Concert.

May 1—Section 110, 111 went on a field trip to Philadelphia.
May 5—Mr. Papp went to National Science Fair in Michigan.
May 6-7—Art, shop, home-making exhibition held.
May 7—Juniors were inducted into National Honor Society.
May 8—Section 120, 121, 122 visited the Bethlehem Steel.
May 9—LVIAA track meet.
May 14—Section 114, 115 visited the court house and prison.
May 16—Senior High School semi-formal dance; District eleven track meet.
May 19—Senior band trip to New York.
May 21—National Honor Society picnic.
May 22—All-Sports Banquet.
May 23—State track meet.
May 29—Seniors traveled to Washington, D.C.
June 2—Commencement Vespers were held.
June 3—Senior dinner dance.
June 4—Commencement.

Student Legislators

The Senior High Council officers plan the Christmas Prom. **Left to right:** J. Shafer, President; T. Silfies, Vice-President; F. Tanzosh, Secretary ;D. Kohler, Treasurer.

The Senior High Student Council has provided leadership and guidance for the whole student body. With John Shaffer as president, and Mr. Alfred Laubach as adviser, the council sponsored many projects and accomplished many improvements in the school. Among its campaigns were "Courtesy Week" and "Compliment-Each-Other Week." They also sponsored the "Snowflake Fantasy" and the Junior Red Cross drive. They held discussions on pupil and school improvement; helpful tips from these discussions appeared in their minutes, which were later discussed in the homeroom meetings. They also answered questions raised in the homeroom meetings. The representatives of the student body have been leaders in developing good school spirit.

Row 1, Front to back: W. Mathern, S. Meltsch, G. Buss, J. Hutnick, J. DeLucia, P. Kurtz. **Row 2, Front to back:** P. Rehrig, H. Hummel, R. Liendecker, A. Marakovits, D. Ritter. **Row 3, Front to back:** G. Miller, D. Schall, G. Scheffler, P. Schneider, M. Nemeth. **Standing, Left to right:** Mr. Al Laubach, D. Kohler, F. Tanczosh, T. Silfies, J. Shafer.

Their Ideals are High Ideals

Seated, left to right: L. Bollman, P. Ridgely, A. Michalgyk. **Row 1:** R. Heffelfinger, S. Graver, S. McCandless, T. Haff, S. Shoemaker. **Row 2:** L. Everett, F. Tanzosn, F. Greene, S. Oplinger, J. Christman, J. Miltenberger, S. Bilheimer. **Row 3:** G. Buss, J. Spanitz. D. Zwickl, S. Koren, L. Colafranceshi, L. Kern, Miss M. Laubach, adviser, N. McMurry, R. Ifkovits. J. Grube was absent from picture.

The National Honor Society was composed of a select group who represent the highest fifteen per cent of the senior class. Scholarship, however, was not the sole criterion for membership; in addition, students were chosen according to their qualifications in character, leadership, and service to the school and community. The purpose of the society was to promote high standards of scholarship and citizenship. Under the expert guidance of Miss Marion Laubach, the society conducted monthly meetings during which its members planned interesting and enjoyable activities. During the month of November the society sponsored a successful dance, "The Harvest Hop," in the high school gymnasium. It was at this dance that the newly formed school dance band, under the direction of Mr. Raymond Becker, made its debut. Plans were made to purchase something in the name of the Honor Society to be dedicated for use in the high school which is to be built in the near future. Bowling parties and social meetings at the homes of members were favorite activities. The last get-together of the year was the annual spring picnic at which the new members were welcomed into the society and acquainted with its purposes and ideals.

Advocates of Pure Words

Row 1, left to right: P. Christman, J. Schloffer, S. Graver, S. Derr, R. Petricelli, F. Tanczosh, T. Skrapits, V. Wretta. **Row 2, left to right:** J. Grube, M. Seyer, A. Handwerk, R. Philips, C. Danner, S. Koren. **Row 3, left to right:** M. Hussar, R. Bird, N. Roth, G. Wetzel, S. Kopfer, J. Smith, D. Kohler. **Row 4, left to right:** P. Lahuta, B. Moser, D. Zwickel, M. Shunk, Mrs. Hauke, adviser.

Now that initiation is over, it wasn't so bad.

One of the most worth-while organizations provided for the senior girls was the twelfth grade Tri-Hi-Y. The girls worked on a project, improving dress and behavior of fellow students, called "Courtesy Week." This year the girls also sold Northampton High School Buttons to the students in order to raise money for their welfare work. This project consisted of aiding community agencies and making Christmas and Easter baskets for the Good Shepherd Home and needy families. Speakers were also engaged to come to talk to the girls on problems confronting teenagers.

Review of the book, **Teen Talk,** played a large role in the girls' activities.

Under the capable and qualified leadership of Mrs. Hauke, the senior Tri-Hi-Y girls have worked to become better students of their school and more alert citizens of their communities.

Pure Thoughts

Row 1: P. Mico, P. Trach, M. Mummey, J. Hutnik, S. Radcliffe, B. Schaffer, E. Hanzee, P. Temos. **Row 2:** B. Horn, B. Wuchter, D. Kocher, D. Faustner, S. Barna, M. Seier. **Row 3:** P. Tanczas, E. Spengler, S. Salter, D. Mooney, M. Nikles, B. Klutzaritz. **Row 4:** J. Graver, J. Correll, D. Chehuly, P. Schneider, S. Beil, P. Haydt. **Row 5:** E. Messenlanar, P. Ziatyk, M. Kidd, Miss Laubach, adviser.

The Beta Tri-Hi-Y Club, under the direction of Miss Marion Laubach, spent a busy year on their varied projects which aimed to improve our school and community. The purpose of the Tri-Hi-Y, "Creating, maintaining, and extending throughout the home, school, and community, high standards of Christian character," was successfully attained through their many duties and projects. The programs of the club ranged from the special officers' training camp in the summer at Cedar Crest College to their farewell party in June. Recognizing their duties and using "service" as their watchword, they sold refreshments at the school basketball games and wrestling matches. The girls carried on seven weeks of animated "Teen Talk" discussions. With the objective of the club, "To seek, to find, to share," these girls in red, white, and blue rendered a fine service wherever they were needed in the school or community.

The serious side of Tri-Hi-Y.

Pure Actions

Row 1: F. Mullner, K. Miller, C. Erdosy, R. Boritz, M. Schmidt. **Row 2:** A. Siconic, S. Lovelace, T. Recker, B. Syzilagi, B. Nederostic, N. Kern. **Row 3:** R. DeLucia, C. Laub, R. Weinhoffer, J. Wiend, D. Schafer, J. Horvath, Mrs. Hallman (adviser).

The tenth grade Tri-Hi-Y clubs, under the supervision of Mrs. Elizabeth Geiger and Mrs. Harriet Hallman, directed their combined efforts toward achieving "clean speech, clean sports, clean scholarship, and clean living." With these goals in mind the girls upheld the standards of the Tri-Hi-Y organization, "to seek, to find, to share, and to create, maintain and to extend throughout the home, school, and community, high standards of Christian character."

Besides maintaining the goals of the club, the girls performed various services, such as selling mums for the traditional Thanksgiving Day football game.

With this slogan in mind, "Wishing won't do it, but saving will," the members of the club completed their yearly project of selling Savings stamps each Wednesday. Another typical Tri-Hi-Y project was buying Golden Story Books for the children at the Good Shepherd Home at Christmas.

Having discussions of "Teen Talk" rounded out the organization's special activities. With this diversified program of character building and rendering service to the school and community, this organization certainly achieved the goals it established for itself.

Row 1: D. Gardner, C. Siegfried, S. Mack, E. Waltz, A. Crisce, A. Roth, J. Dornbach. **Row 2:** D. Schneck, D. Ritter, B. Willi, R. Lerch. **Row 3:** A. Cherry, S. Leiby, D. Dobbs, E. Breidinger, C. Nush. **Row 4:** J. Rehrig, S. Haines, K. Smith, D. Green, E. Minogue, S. Kleppinger, Mrs. Geiger (adviser).

Something Old . . . Something New

Keeping students well-informed on school affairs was the chief objective of the **Concrete Courier.** The school newspaper has carried through its function by reporting school activities and personalities, and keeping sports enthusiasts abreast of coming events and the school's athletic standing. A bit of humor was added to the paper through the "Word A Day" column and the latest "Gleanings" of chatter and gossip.

This year the **Courier's** staff procedure was entirely revolutionized to facilitate editing and publication. An editor-in-chief plus two assistant editors were appointed by Mr. Harry Wall, the paper's adviser. The responsibility for each page was designated to one individual who checked her committee's articles and submitted them to the typists. Feature writers were also chosen to compile timely information, either informative or amusing, concerning the month's happenings and compose it into suitable articles. One of the more artistic members of the staff was selected to make block prints to emphasize the newpaper's editorials.

Left to right, Row 1: S. Kopfer, J. Smith, T. Skrapits, B. Kopfer, B. Fields, S. Shoemaker. **Row 2:** K. Kuntz, C. Rockovits, R. Nickisher, M. Vasilowsky, P. Sickonic, L. Moritz, R. Dech, P. Ziatyk, S. Beil. **Row 3:** M. Moyer, S. Meltch, G. Michael, S. Zaharchuk, S. Dreher, S. Leiby, E. Meletics, D. Derkits. **Row 4:** P. Hall, C. Hess, S. Gerney, D. Chehuly, E. Messenlehner.

Left to right, Standing: G. Kellner, B. Biery, L. Ludwig, D. Kuba, K. Nickischer, C. Seiger, Mr. Dale Shoemaker, M. Chuss, G. Baltz, D. Hall, G. Wanisko, T. Herman, D. Dranchak. **Seated:** J. Fatzinger, J. Schaffer, C. Kuntzleman, G. Farkas, D. Vogel, T. Chuss.

A new club, sponsored by the Young Men's Christian Association, was added to the high school's extra-curricular activities this past year. This organization was the Hi-Y. The purpose of the club is "to create, maintain, and extend throughout the home, school, and community high standards of Christian character." The completely male organization, advised by Mr. Dale Shoemaker, was formed in December. Although the club began in the middle of the year, its membership grew rapidly, and at the end of the school year twenty-six boys belonged to it. After the preliminary activities of becoming chartered and affiliated, the club devoted itself to giving its members one period each week in which they could express themselves freely and constructively. In keeping with its platform of clean speech, clean scholarship, clean sports, and clean living the Hi-Y not only participated in pertinent group discussions with guest speakers but also competed with other Hi-Y organizations in athletic contests.

Who Done It?

The process of publishing the 1958 **Amptennian** actually began during the last weeks of our junior year when the editorial staff first met in Mrs. Clauser's room and elected two co-editors and a sports editor. The real work began upon our return to school in September. The editorial staff chose a theme and immediately began to compose the yearbook's written contents. After the secretaries typed the articles, they were sent to the printers. The photographers and the art staff merged talents in planning and developing photographs which were then sent to the layout staff which was responsible for composing and setting up the pages throughout the book. While this work was going on, the business staff was contacting advertisers and patrons in order that the yearbook could be successfully financed.

February was the busiest month; extra meetings were called and rush deadlines had to be met. Staff members were proud on that day in April when it was announced that seventy-two pages were ready for printing. The hectic days decreased in number as the completed portion of the book increased. The result of the year's work was evident during the last days of school as proud seniors distributed the fruit of their literary efforts—the 1958 **Amptennian.**

Top left, Seated: S. Shoemaker, co-editor. **Standing, left to right:** R. Ifkovits, co-editor, C. Kuntzleman, sports editor.

Middle left, Homeroom Secretaries (Amptennian), Seated: L. Colafranceschi. **Standing, left to right:** F. Tanzosh, S. Koren, M. Hussar. **Missing from picture:** V. Butz.

Lower left, Photography Staff: Mr. Papp, photography adviser and J. Kent.

Below, Editorial Staff, left to right, 1st row: L. Everett, P. Sickonic, M. Seier. **2nd row:** S. Shoemaker, J. Christman, D. Correll. **3rd row:** S. Jones, T. Haff, F. Schoellhammer. **4th row:** L. Bollman, J. Hutnick, A. Michalgyk. **5th row:** J. Miltenberger, N. McMurry, F. Greene, L. Moritz. **Standing:** R. Ifkovits, C. Kuntzleman.

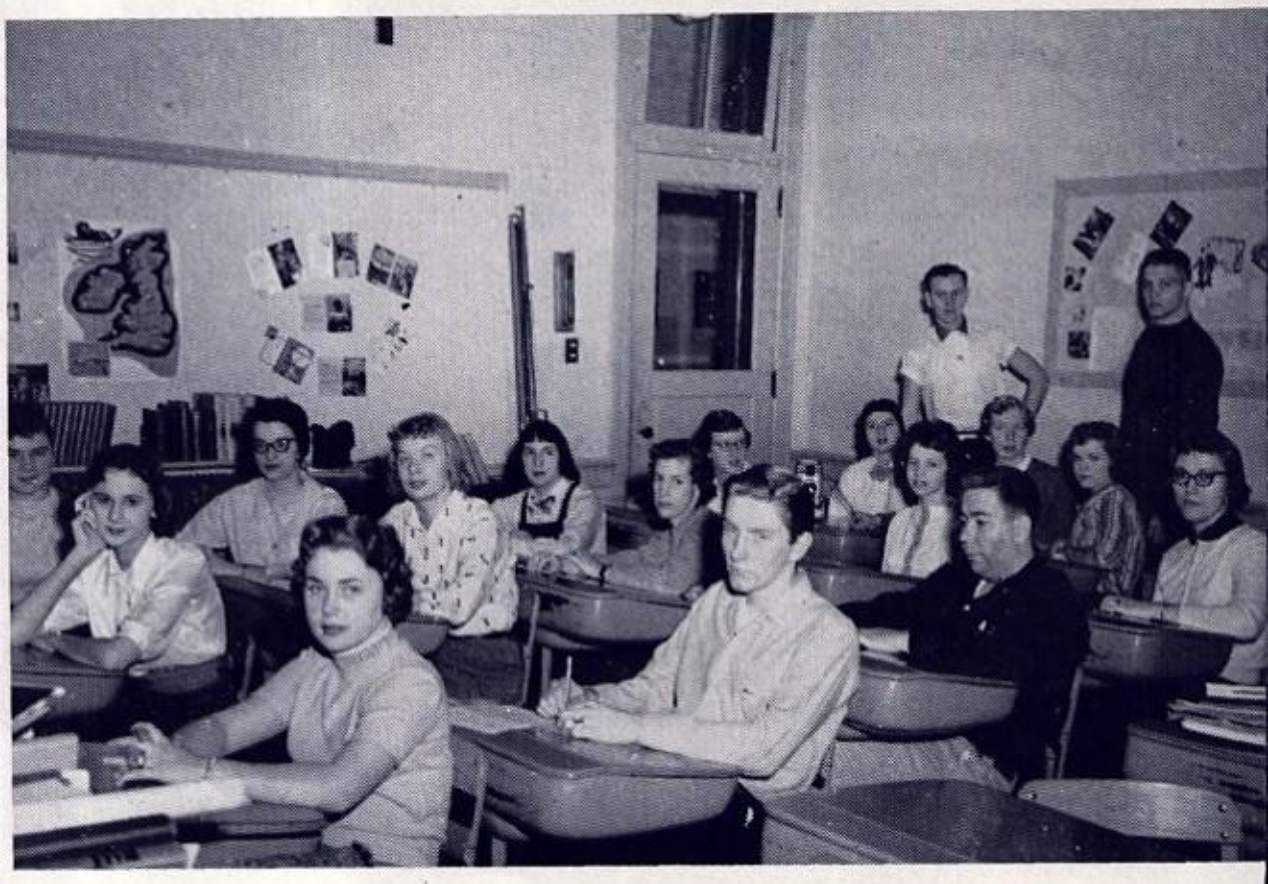

We Did!!

Top right, Secretarial Staff, left to right, Row 1: L. Cole, B. Brobst, M. Jandris. **Row 2:** R. Heffelfinger, B. Paynter, R. Dech, D. Zwickl. **Row 3:** L. Kern, P. Beers, B. Mills.

Middle right, Business Staff, left to right, Seated: B. Springer, R. Petrucelli, J. Schloffer, L. Colafranceschi, S. Graver. **Standing, left to right:** J. Recker, M. Billy, C. Beltzner, R. Tarnow, Mrs. Geiger, adviser, M. Seyer, L. Ludwig, P. Bruchak, S. Ruch, R. Dougherty, F. Tanzosh, F. Heffelfinger.

Lower right, Layout Staff, Standing: T. Silfies, M. Chuss, J. Santee, J. Kirchesner, M. Shunk, W. Beil, S. Bilheimer, B. Moser, C. Ott, D. Rodgers, D. Marakovits. **Sitting:** J. Grube, D. Seiler, R. Hoffman, P. Kurtz, B. Newhard, S. Oplinger.

Below, Art Staff, left to right: J. Marks, D. Rodgers, B. Biery, M. Uherick, T. Reenock, S. English, E. Siegfried, M. Lopsonzski, E. Kocker.

For Our Listening Pleasure

Seated: R. Mann, L. Bollman, D. Seiler, E. Miller, F. Greene, S. Cowling, B. Miller, W. Mathern. **Kneeling:** C. Frable, C. Rockovits, J. Kohler, C. Hess, N. Moyer, T. Haff, H. Wolf. **Standing:** M. Moyer, J. Chernansky, K. Saeger, A. Sayuk, Mrs. T. Santee, adviser, N. McMurry, J. Miltenberger, J. Christman, K. Kuntz, L. Everett.

The senior high school's largest vocal group was the mixed chorus made up of the approximately seventy members of the girls' chorus and forty members of the boys' chorus. Through the efforts of its directors, Mrs. Thelma Santee and Mr. Raymond Becker, and through the co-operation of the members, the chorus helped to present an outstanding Christmas Vesper Program in which the birth of Christ was depicted through song.

Early in April the Chorus participated in the third annual Choral Clinic with the Catasauqua High School mixed chorus. Mr. V. Routch was the guest director.

Late April brought the Spring Concert at which time compositions ranging from folk music and novelty tunes to religious and classical works were performed for a large and appreciative audience.

Eleven members of the organization were selected to represent our school in the Eastern District High School Chorus Festival which was held in Palmerton, Pennsylvania, in February.

The girls' ensemble was a selected group of twenty-six girls picked from the larger girls' chorus under the direction of Mrs. Thelma Santee. The group devoted much time and effort to the development of proper vocal habits, expression, and the establishment of a varied repertoire.

During the course of the school year the ensemble was called upon to represent our school by singing at various community and social functions. It was especially honored when it was invited to perform for the District Rotary Conference which was held in Atlantic City, New Jersey. There the girls sang for Rotarians from more than forty organizations.

The Christmas Vespers was a significant program among the school activities in which the group participated.

For the March Forensics the girls worked on two songs, one a capella and one with piano accompaniment, both of which had to be memorized and sung as perfectly as possible. Forensics represented not only hard work but also an experience which will long be remembered.

The spring concert attracted many local and out-of-town people. The ensemble worked hard in conjunction with the band and chorus to present an interesting and varied program.

Commencement vespers ended a year full of excitement, hard work, and pleasant memories for the ensemble.

Woofers and Tweeders

Row 1: R. Bachman, F. Heffelfinger, D. Custer, B. Moser, W. MacAdam, J. Anthony. **Row 2:** R. Bowen, M. Uherick, J. Kirchkesner, D. Hall, J. Reese, I. Rissmiller, A. Reimer. **Row 3:** H. Solt, D. Yaremchak, L. Heistand, J. Messenlehner, T. Siegfried, E. Correll, J. Marks. **Row 4:** E. Fehnel, C. Reph, E. Brobst, C. Ott, D. Tarnow, J. Odenwelder, L. Werkheiser.

Row 1: M. Moyer, R. Mann, C. Frable, W. Mathern, K. Saeger, H. Wolf, S. Cowling, J. Chernansky, Mrs. T. Santee (adviser). **Row 2:** E. Kocher, B. Rector, E. Siegfried, P. Kurtz, A. Michalgyk, L. Derhammer, A. Sayuk, J. Kohler, D. Seiler. **Row 3:** S. Jones, B. Latic, M. Vasilowsky, N. Burkhardt, P. Sickonic, E. Frack, R. Oncheck, V. Butz, R. Heffelfinger, L. Bollman. **Row 4:** B. Williams, G. Michael. R. Mills, E. Miller, P. Beers, P. Werner, J. Spaihts, G. Smith, J. Christman, T. Haff. **Row 5:** L. Temos, R. Mills, L. Kaslik, S. Gilbert, M. Smallen, C. Hess, B. M ler, J. Miltenberger, F. Greene, N. McMurry. **Row 6:** L. Kern, M. Schwartz, C. Rockovits, K. Kuntz, K. Geiger, B. Koch, G. Smolich, D. Kolb. **Row 7:** V. Marsh, E. Hvazda, J. Lebish, S. Bilheimer, R. Nickisher, S. Oplinger, T. Recker, B. Silvius. **Row 8:** L. Everett, G. Kocher, R. Heisler, E. Miller, C. Miller, N. Kocher, D. Yandrisovitz, D. Zelinsky.

They Know the Score

Seated, Center Row: J. Schall, J. Zaun, N. Burkhardt, S. Wall, L. Scholl, M. Welty, D. Seiler, E. Seigfried, B. Rector. **Row 2:** D. Smith, K. Geiger, S. Bartholomew, B. Moser, R. Creyer, D. Kohler, R. Hoffman, J. Santee, J. Lokatosh, L. Werkheiser, M. A. Lopsonszki, A. Ferrel, R. Derkits, C. Reph, J. Koehler, R. Heffelfinger. **Row 3:** D. Yaremchak, D. Rodgers, B. Silvius, J. Graver, N. Lopsonszki, W. MacAdam, J. Anthony, E. Fehnel, H. Solt, D. Roberts, E. Brobst, J. Messelehner, L. Heistand, C. Ott, G. Odenwelder. **Standing:** J. Topfer, R. Hantz, C. Miller, P. Marokovits, G. Siegfried, D. Bilheimer, D. Kolb, E. Kocher, B. Newhard, H. Wolf.

This musically inclined group, under the direction of Mr. Raymond Becker, has entertained us with popular, classical, and martial music throughout our school calendar. Good showmanship at assemblies, pep rallies, Halloween parades, Pennsylvania Forensic and Music League contests, and the Junior and Senior High School Music Festivals, were the results of those long Monday and Friday rehearsals. Military drills, fancy formations, and precision marching held our attention at those frosty pre-game and half-time football game drills. A selected ensemble furnished the musical fare at all dramatic events including the Senior Class Play, the Junior Speaking Contest, and the Commencement Program.

Every two years the band is given a trip to New York City in appreciation for their extra efforts and rehearsals. This year the band made the trip in May.

The year's events were rounded out by our own Black and Orange on march at the annual Memorial Day Parade services at Northampton and an excellent concert at the Community Band Shell.

The year was climaxed as the big day arrived in June when the band was a special attraction at Dorney Park for the annual Northampton Day activities.

The Show Must Go On

Left to right, Row 1: R. Mann, J. Zaun, J. Schall, R. Heffelfinger, R. Derkits, J. Messenlehner. **Row 2:** L. Hiestand, E. Brobst, J. Odenweider, R. Hoffman, L. Werkheiser, G. Miller, R. Bowen.

The first school dance band in years was organized last October, under the direction of Mr. Raymond Becker. It was composed of eleven members of the regular high school band and a vocal soloist.

These "swingin' cats" made their first public appearance at The National Honor Society's fall dance, the "Harvest Hop." This performance was pronounced a grand success in the **Concrete Courier** reviews and also by comments among the students. To fulfill the public demand, they frequently played at the Teen Age Center and gained additional fame.

Seated, Row 1, left to right: P. Petrick, M. Roman, D. Derkits, P. Roth, P. Stettler, M. Welty. **Row 2:** S. Bartholomew, K. Christof, L. Moritz, L. Schall, E. Nicholas, G. Bokma, K. McCandless. **Standing:** K. Dilcher, B. Springer, Miss B. Black, adviser, J. Wirth.

Miss Betty Black's newly formed Senior High Dramatic Club started off the year with a far-sighted program of study and experimentation in stage techniques. After completing this survey of theatrical methods the group read over several scripts, choosing two, "A Date with Paul" and "The Wise Freshmen" for assembly presentation.

Dividing into two groups, the members then applied their newly acquired knowledge to the production of the plays. After weeks of preparation came the opening day, and the program was received with praise and applause. It was a successful first season for our ambitious new troupe.

Marching Along . . . Together(?)

Left to right: A. Sayuk, M. Barrall, L. Everett, P. Hall, S. Getz, M. Zaun, J. Nachesty, K. Christoff, B Brobst, L. Kaslik, S. Herd, F. Greene.

An added highlight to Northampton High School were the majorettes and color guards. These colorful groups paraded our school colors in various Halloween parades and half-time reviews. For the first time the majorettes twirled at home basketball games under the direction of Sandra Herd, head majorette. The squads were captained by Ann Michalgyk, head color guard, and Fannie Greene, the drum majorette. The entire organization is under the direction of Mr. Raymond Becker, the director of bands. The Northampton Memorial parade in May climaxed a busy year for these twenty-one girls.

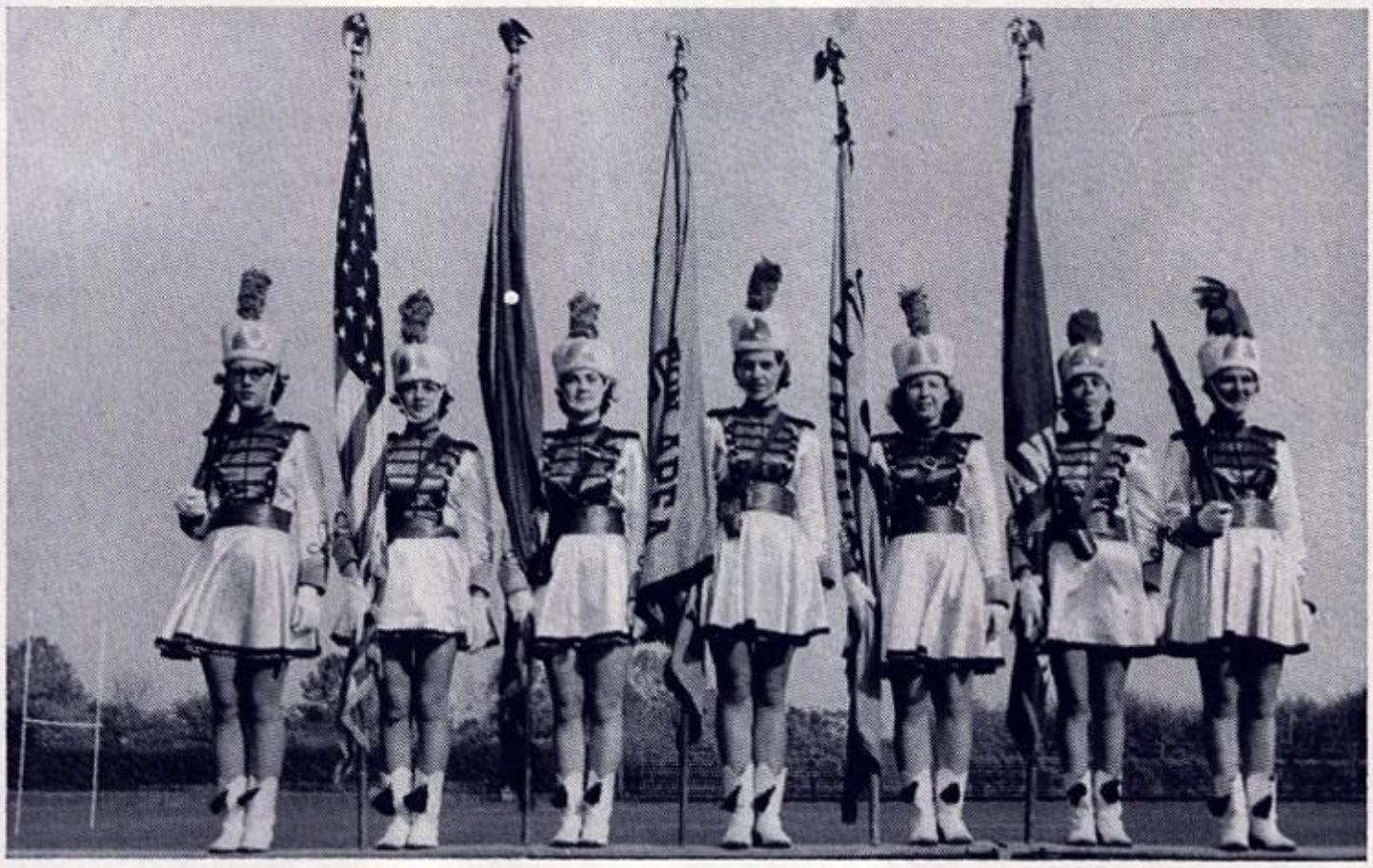

Left to right: A. Michalgyk, L. Arduini, P. Schneider, E. Messenlehner, K. Dilcher, C. Miller, S. Kopfer.

Boosters of the Big N

Back row: M. Hassler, S. Zaharchuk, M. Vasilowsky, J. Horvath. **Front Row:** B. Kopfer, L. Bollman, D. Chehuly, J. Newhard.

These energetic girls, under the coaching of Mrs. Helen Wanisko, led our football fans into a rousing cheer as our champion team went running down the field for another touchdown. Their job was not complete, however, because they also "pepped up" the time-outs during basketball season. Headed by Louise Bollman, the only senior on the squad, they worked faithfully to perfect their regular cheers and formulate new ones. With vim and vigor the girls in their colorful black and orange uniforms, were an indispensible part of our sports program.

The N Club, under the supervision of Mr. Harry Witemeyer, was open to anyone acquiring an "N" either by the activity point system or by participating in one of the major sports. The members of the "N" Club tried to promote good sportsmanship and set clean living as their goal. Sponsoring dances, selling booster tags, and obtaining ads for the "Turkey Day" program were the projects undertaken to purchase the varsity "N" sweaters, a token of merit for all three-letter men.

Row 1: S. Kopfer, A. Michalgyk, M. Lapsonski, B. Brobst, E. Siegfried, M. Barrall, F. Greene. **Row 2:** A. Schisler, F. Heffelfinger, G. Bartholomew, R. Anthony, C. Stettler, P. Bruchak, J. Spanitz, M. Chuss. **Row 3:** T. Chuss, D. Dranchak, C. Kuntzleman, D. Kuba, G. Farkas, G. Kellner, D. Vogel, J. Topfer, R. Schwechten.

Props for a Picture

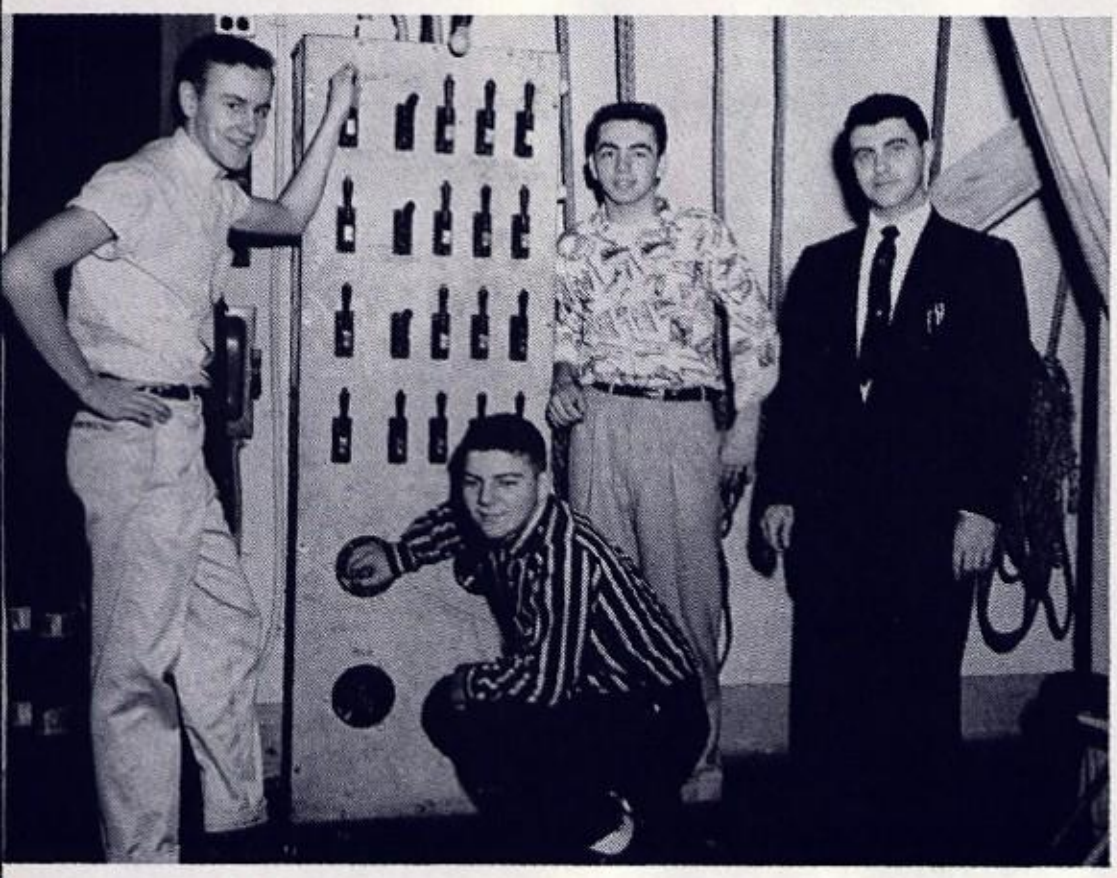

R. Ifkovits, H. Newhard, D. Feidler, Mr. H. Witemeyer, adviser.

A bit of imagination, quick thinking, and a little time and effort were the essentials needed by these off-the-scene members of the stage crew under the direction of Mr. Harry Witemeyer. Pulling the curtains, focusing the spot light, throwing switches, and producing a variety of effects of colors for our stage spectaculars were the tasks required of this group of capable boys. Besides highlighting our special events such as Christmas Vespers, Senior Class Play, Junior Speaking Contest, and Senior High Spring Concert, they also controlled the switchboard for our weekly assemblies.

Under the supervision of Mr. Papp this group of amateur photographers tried to capture many unusual incidents which would live forever in the form of a photograph.

In Photography Club the members learned the fundamentals of picture taking such as composition, printing, developing, and enlarging. The chief objective of this year's organization was to win one of the numerous prizes offered in the annual spring contest sponsored by the Eastman Kodak Company.

Seated, left to right: B. Williams, N. Flyte, J. Reemer, M. Flamisch, D. Schultes, P. Lahuta, G. Bokman, K. McCandless, P. Christman, J. Schegal, J. Hirtle, E. Schleicher. **First row, standing left to right:** W. Ziegenfuss, J. Falat, D. Barthol, M. Nemeth, A. Garger. **Second row, standing left to right:** R. Ifkovits, D. Tutko, M. Mondrick, B. Bodo, J. Kent, Mr. Papp, adviser.

Getting Their Kicks

Under the supervision of their competent sponsor, Mr. Weir, this group of marksmen strove for perfection in hitting the bull's eye. Besides mastering their shooting ability this group of young sportsmen also acquired the fundamentals of firearms such as reloading shells, learning ballistics, careful aiming, and the anatomy and care of firearms. Trying to equal their supervisor, the possessor of coveted shooting titles and trophies, was a project in itself for these amateur sportsmen.

Left to right, Row 1: D. Shafer, R. Leindecker, W. Hummel, J. Domitrovits. **Row 2:** C. Stettler, J. Miller, E. Johnson, R. Fogelman, P. Beers. **Row 3:** D. Vogel, W. Reppert, E. Kratzer, R. Greener, R. Berger. **Row 4:** R. Rinker, A. Longley, J. Bachman, G. Haines, R. Bird, D. Dieter, H. Weir. **Row 5:** J. Mesics, R. Longley, R. Handwerk, T. Dieter. **Standing:** Mr. Henry Weir, adviser.

Top Row: T. Haff, L. Bollman, C. Erdosy, J. Chernansky. **Kneeling:** B. Kopfer, J. Woginrich, A. Miletics.

The gym team, under the direction of Mrs. Helen Wanisko, mastered new techniques in performing arduous gymnastic feats. Precision was developed on the mats while they learned new tumbling stunts. The parallel bars helped perfect skill and muscular coordination, while the trampoline helped develop form. The girls were taught the fundamental techniques in performing with agility on the gym apparatus.

After many spills, they developed grace and ease in mastering difficult routines in tumbling. The hours spent during the gym team periods were filled with much activity, as the girls worked hard in perfecting these different skills on the various gym apparatus.

Sock Hops

The National Honor Society Dance was a success — as you can see.

Swing your partner, John.

There were no "wallflowers" at the senior party.

"Let's go to the Hop!" Whether it was the Harvest Hop or the Sock Hop, everyone had a merry time at this year's school-sponsored dances. Classrooms and books were forgotten on these eventful evenings as friends and classmates danced away their cares. The first dance of the year was the Harvest Hop which was sponsored by the National Honor Society. The Sock Hop was the first of its kind and was very enthusiastically received by the crowd which filled the Teen Age Center that night. The call went out to choose partners for a grand right and left, and squares were speedily formed for an old-fashioned "hoe-down." Highlighting the year's varied schedule of dances were the Christmas and Spring Proms, both of which were sponsored by the Student Council. The elegance of corsages and ball gowns and the romantic mood set by the orchestras combined to make these affairs fitting climaxes for the school's social season.

The "walk" is popular now.

Not everyone is able to dance — some must work.

to Glass Slippers

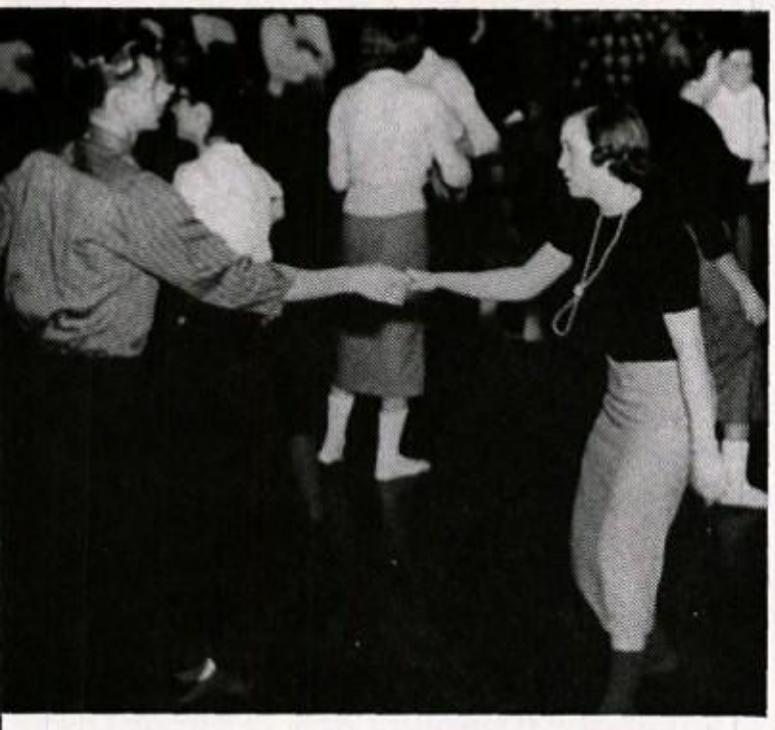

Sandy and Alfred are living it up.

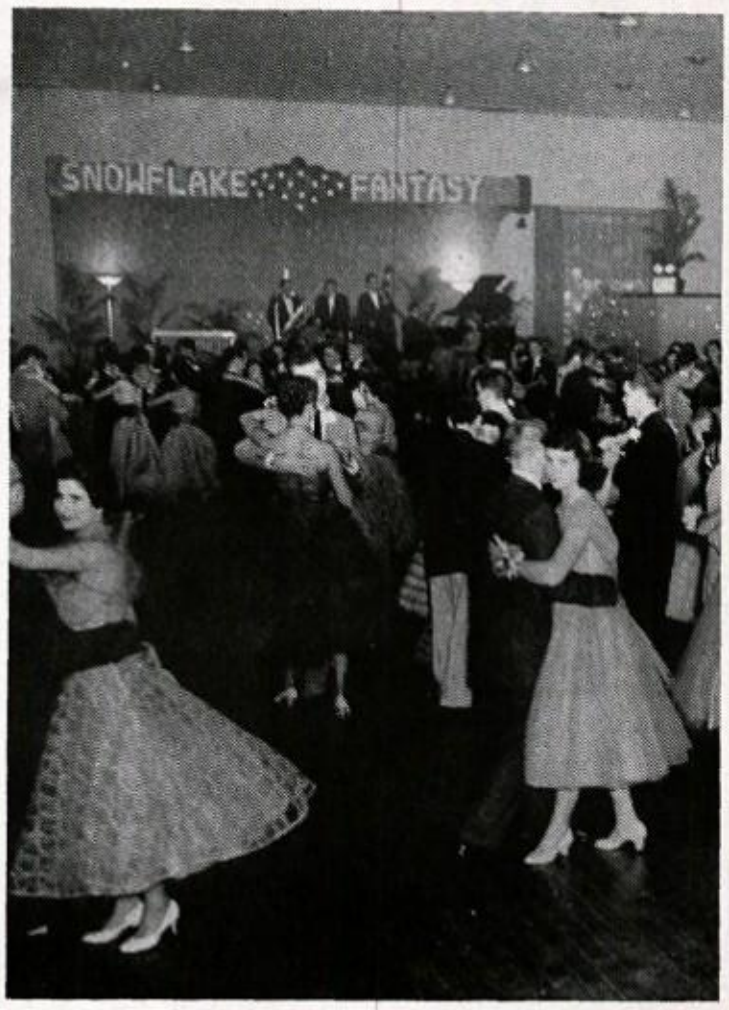

With the lights dim everyone dances on.

Above: "We'll sit this one out."

Below: These seniors will long remember the "Snow Flake Fantasy."

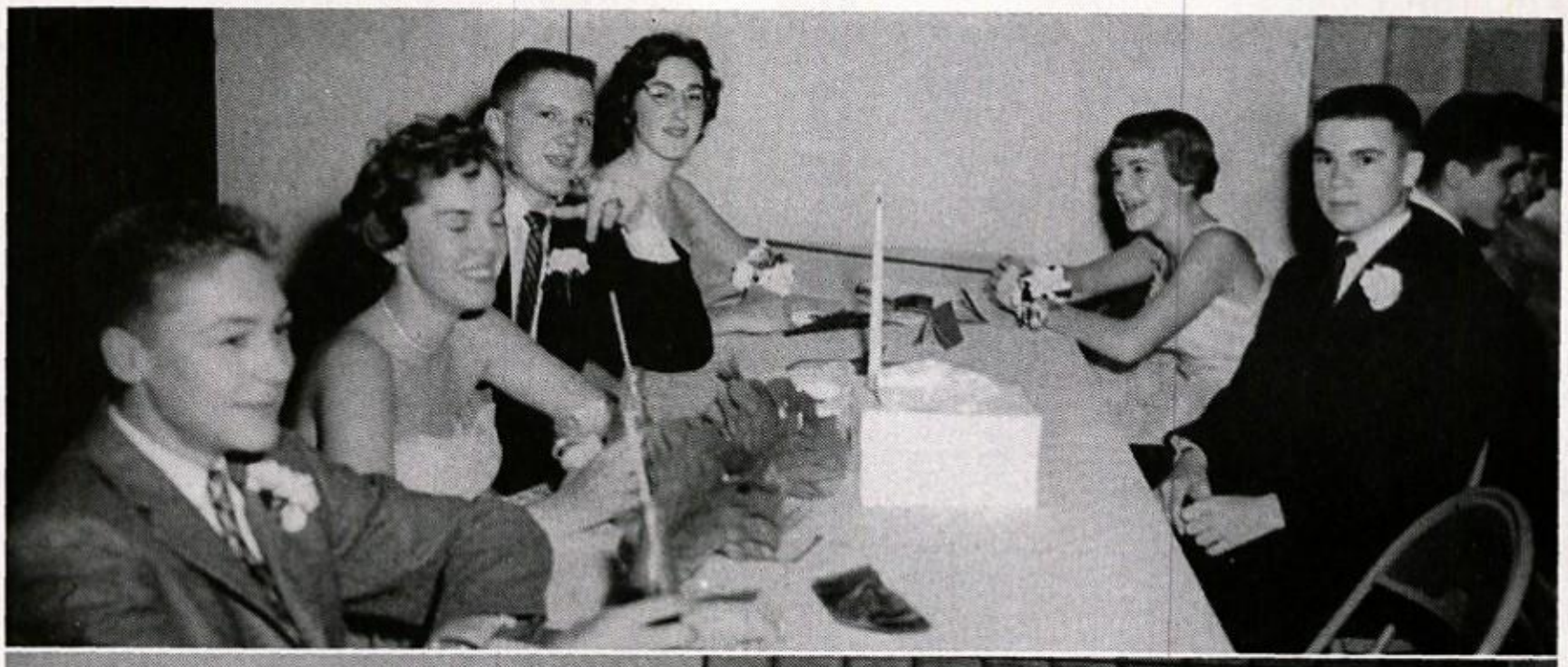

Wednesday, Seventh Period

Real cool cats from Emmaus entertain us at an exchange assembly program.

Lollipop! Lollipop!

All right, you guys! Break it up.

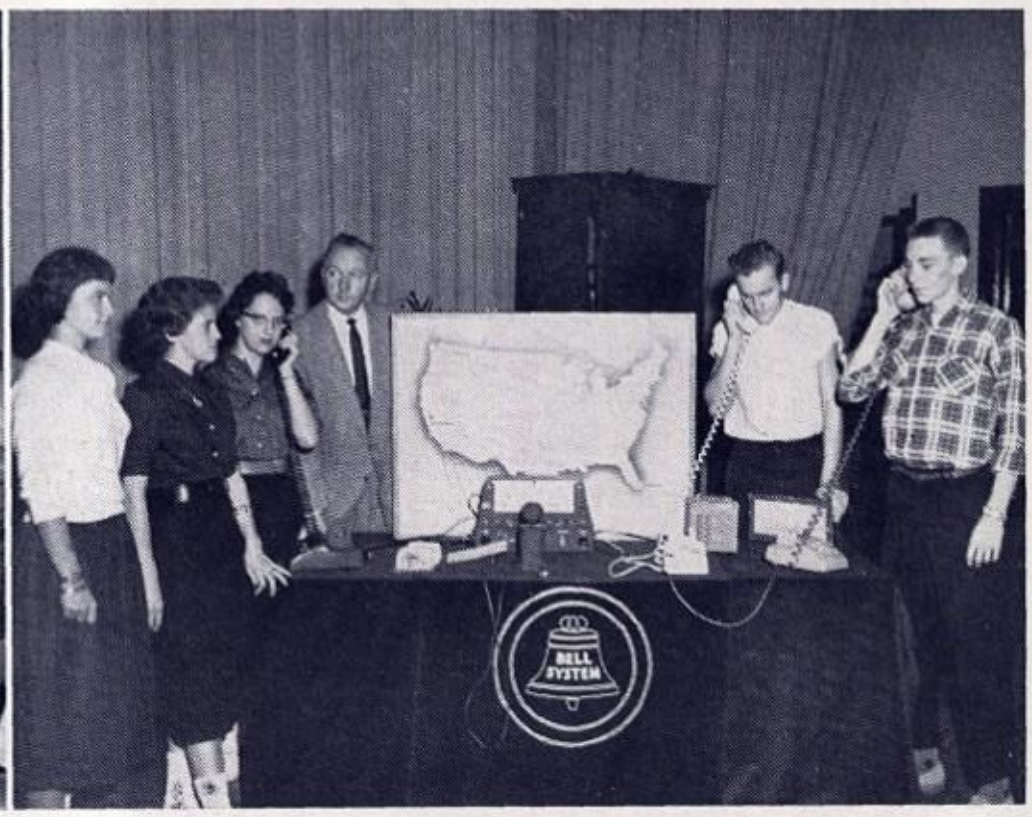

Breyer's calling! The Bell Telephone demonstrates telephones of the future.

Ridgely's getting up in the world.

Cap'n John gets his man.

Hey There, Mr. Interlocutor

Mr. Interlocutor, did you hear this one?

Mammy! How I love ya.

As part of our educational system, various homerooms presented assembly programs once a month to the student body. We were also given the privilege to have an exchange assembly program with Emmaus, which has fostered friendly relationships between schools. Some of the assemblies are pictured: a minstrel presented by Mr. Robert Snyder's homeroom; the exchange assembly program with Emmaus; a musical comedy, lyrics and music written by Mr. Clauser and Mr. Becker respectively, entitled "The Five Star Special"; and the Bell Telephone program. A fashion show, sponsored by Miller's Department Store included a selected number of students who served as models. For the first time boys also took part in this program. These programs were eagerly anticipated and enjoyed by all.

Howda you do dah, Mr. Interlocutor.

Bless your pea-pickin' hearts.

Voices Raised To Praise

O Come All Ye Faithful.

Soloists, **left to right:** J. Christman, D. Seiler, J. Santee, L. Bollman, N. McMurry.

Speakers, **left to right:** S. English, S. Shoemaker, R. Silfies, G. Wetzell, D. Correll, P. Ridgely.

With the strain of the beloved classic, "O Holy Night", the 1957 presentation of the annual Christmas Vesper program began. The music, art, and speech departments combined efforts to produce the service which drew large audiences Sunday afternoon, December eighth, and Monday evening, December ninth. Mrs. Thelma Santee and Mr. Raymond Becker directed the musical portion of the program; Mr. Melvin Kleppinger had charge of the art work; and Miss Betty Black and Mrs. Flora Obrecht were responsible for the speaking parts and the tableaux.

"And His Name Shall Be Called Counselor" — These words were spoken to Mary by the Angel Gabriel when he announced that she was to bear a child — a king whose reign would be eternal. In a song appropriately entitled "The Annunciation" the chorus musically conveyed Gabriel's message. A striking tableaux depicting the angel's visitation to Mary served to heighten the effect of this portion of the program.

As the time for Christ's birth drew near, Mary and Joseph were forced to journey to Bethlehem the city of their ancestors, to pay taxes demanded

The King

Peace on earth, good will toward men.

Thou shalt bring forth a son.

by Caesar. Upon their arrival they discovered that the inn was full. "There was no room for the King." In "The Innkeeper's Carol," which the chorus sang, the story of the futile search for room was related. It was made more impressive by an appropriate tableaux.

"For Unto Us Is Born — A Savior, Christ The King." These familiar words emphasized in our hearts a most wonderful and joyful event. The miracle of Christmas unfolded as over two hundred voices told the story of the birth of the Christ Child. The "Slumber Song of the Madonna," presented by the ensemble in song and the tableaux in scenery, portrayed the incident in a beautiful setting.

The birth of our Lord and Savior was the culmination of the Nativity Story. His presence put hope and love into our hearts and minds for He was the King of Kings. The presentation by the chorus of "Sweet Little Jesus Boy", symbolic of our Christ Child, gave us true and enlightening knowledge about our God.

"Where Is The King?"

This was the inquiry of the wise men as they started on their journey in search of the Baby Jesus. With their gifts in hand, the tableaux portrayed this now famous pilgrimage to Bethlehem. With combined voices, the chorus helped relate this story.

The chorus then presented a medley of familiar carols while the final events of our Christmas story unfolded in picture form on the tableaux stage. The finale consisted of "The Benediction" and the "Seven-Fold Amen" sung by the ensemble and the Mixed Chorus.

Bring me news of the new born babe.

And they came and found the babe lying in a manger.

Guess Again

"We'll draw lots. You take one and I'll take the other."

"Great heavens! I thought I was seeing things."

"Hands under chin! Chin up! Up on your toes! Now you're doing the Uplift Walk!"

A pleasant mixture of comedy, mystery, and general confusion was brought to us in this year's Senior Class Play. The entire production from try-outs to the final performance was under the direction of Miss Marion Laubach. The play was written by Glenn Hughes and appropriately entitled "Guess Again".

The setting for the play was the lobby of a seaside resort in Southern California. It seemed the manager was facing bankruptcy unless he could find a way to get guests to stay at his hotel. When an article appeared in the paper about a Lord Wiggleton, who traveled incognito, they convinced one of the newly arrived guests to disguise himself as his Lordship. The guests, not knowing of the deception, worshiped his "Lordship". Shortly thereafter the trouble began when a second "Lord Wiggleton" appeared, chased by a Hollywood vamp. The confused guests all took different views on who was the real Lord. When the guests were so confused they weren't sure who was who, two more "Lord Wiggletons" appeared. Then everyone really had to "Guess Again."

The make-up was handled by Miss Fluck, the sets were designed by Mr. Kleppinger and built by Mr. Alek Erdosy.

"This way, your Lordship."

"Mammy! Mammy!"

Who's Who?

"Fresh fish! Fresh fish!"

"I'm Sol Messer, yessir, glad to meet you, Mr. Grimes."

"This man is even more foreign than Lord Wiggleton!"

GUESS AGAIN

The Players

Janet Moore — Judy Chernansky
Bill Douglas — Jack Spanitz
Henry Grimes — Richard Ifkovits
Waldo Fitts — Walter Beil
Mrs. O. O. Skinner — Sally Oplinger
Dora Mae — Rosaleen Petrucelli
Olive Ordway — Lois Everett
Marcella Jenks — Theodora Haff
Lord Wiggleton — Jon Marks
Bertie Blodgett — Donald Correll
S. H. ("Soak-'en-Hard") Pratt — Kenneth Nickischer
Renee Lamour — Peggy Christman
Lulu Perkins — Sandra Herd
Sol Messer — Arthur Schisler

Oh, your Lordship! You're so gallant!"

"He must have seen a movie with a fancy waiter in it."

"I say, I can't have you following me about. It's ridiculous."

Eloquent Orators

Seated: Elaine Schleicher, Christopher Seiger, Linda Moritz. **Standing:** Mr. Gregory, adviser, Robert Heintzleman, Loretta Schall, Robert Galgon, Priscilla Sickonic, Thomas Herman.

Thursday evening, February 28, the Thirty-second Annual Junior Speaking Contest was held. Soft music, whispers, and relatives filled the NAJHS auditorium before the contestants began to speak.

Christopher Sieger stepped forward and began the contest with a humorous selection entitled "Speaking of Operations!" He walked off with the first prize. Elaine Schleicher followed with a heart-warming description of a typical teenager's kid sister, "Jane". Next, Robert Galgon related the daily events that occur in "Radio's Raucous Rattle!" Priscilla Sickonic moved the audience with her melancholy selection entitled "The Falcon of Ser Fedevigo" and received second prize. "The Day of the Big Game" was a rib-tickler delivered by Thomas Herman. Again a bit of sadness was reflected in "The Little Match Girl" related by Loretta Scholl. Another second prize winner, Robert Heintzleman gave a powerful oration on American ideals entitled "America's Promise". Linda Moritz thrilled the audience with her first prize-winning delivery of a teenage girl's dream about her "Doll Face."

Several musical selections both vocal and instrumenfal added to the program. Among them was a solo by Beverly Miller, a duet by Carol Hess and Sandra Cowling, a piano solo by Helen Jane Wolf, and vocal selections by the junior members of the girls' ensemble, and the band.

To Tell the Truth

This year as in the past Northampton High has extended an invitation to the parents of all the students to come to see the progress of both their child and the school.

The main thought behind open house was to help the parents and teachers reach a better understanding. In this way a student in need of help can straighten out his difficulties with the help of his parents and his teachers.

The dates of open house had been selected as the 5th of November and the 10th of January. Attendance was at a new high thanks to the cooperative spirit of many of our students' parents.

Miss Laubach calms an anxious mother.

A parent gets the low-down.

A new teacher becomes acquainted.

A Day of Tension

Judy and Chris make a last minute check before giving their speeches.

The annual Eastern Pennsylvania District Music and Forensic Contest was held on Friday, March 28. Our school again played host at this event. Weeks of long hours of practicing came to a tense climax as students from sixteen schools vied in sixty-five contests. The air was filled with nervous anxiety as each contestant awaited his turn to perform. The judges were professors from the respective departments of neighboring colleges.

Shining in the first place honor spotlight for Northampton High were Mezzo Soprano, Beverly Miller; Flute, Deanna Seiler; girls' ensemble; and a woodwind quintet comprised of Dawn Smith, Dennis Dranchak, Deanna Seiler, James Schall, and Robert Hoffman.

These first place honors enabled these students to compete in State Forensics.

Vocal soloists: H. J. Wolf, R. Mann, S. Cowlings, N. McMurry, B. Miller, C. Hess.

But It's Worth It

We won! How about that!

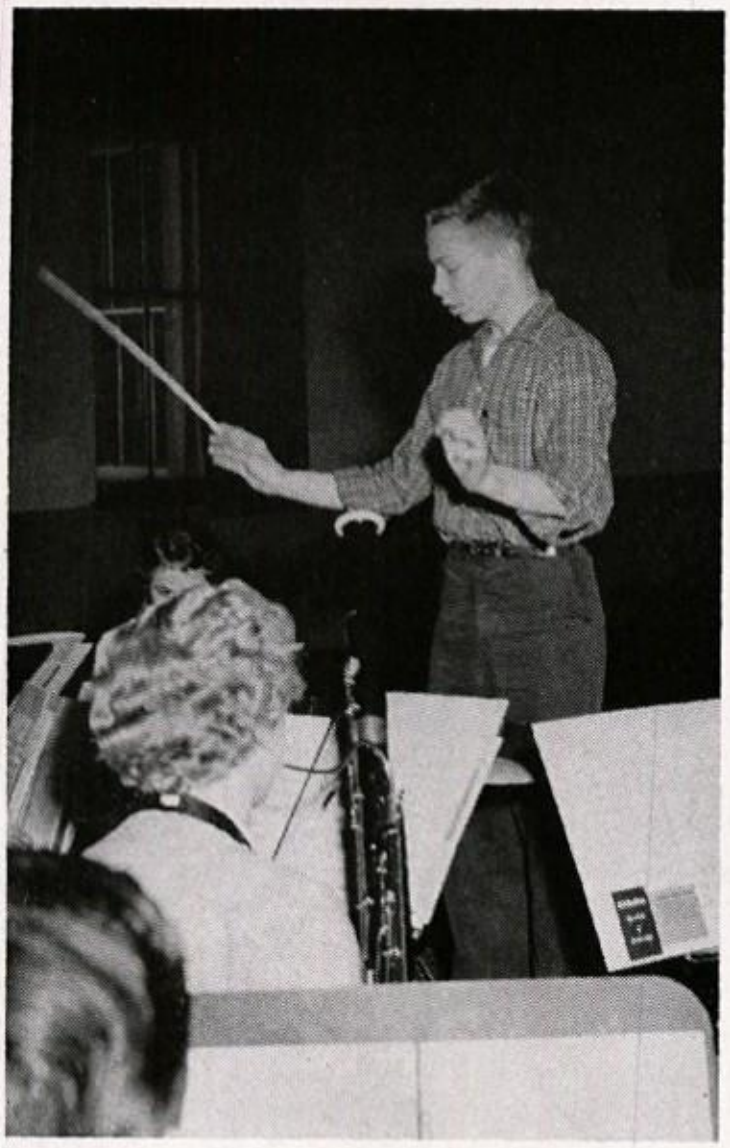

Music, maestro, please! J. Messenlehner directs the band in the student conducting contest.

Instrumental soloists: J. Zaun, D. Seiler, J. Santee.

To Win or Not to Win

Some of our entrants study their chances. **Left to right:** N. McMurry, J. Christman, R. Galgon, D. Dranchak, C. Danner, S. Jones, D. Rodgers.

Elizabeth Nicholas displays her model of a hydroelectric plant.

The science fair was the outstanding activity of the science students of Northampton High School. The local science fair was held at the Community Center on February twenty-fifth and twenty-sixth. The purpose of this affair was to select entries for the Lehigh Valley Science Fair. Among the exhibits were those of seventh through twelfth grade students in categories including general science, biology, physics, conservation, and chemistry. Northampton's representatives at the Lehigh Valley Science Fair were selected from the exhibits of ninth, tenth, eleventh, and twelfth graders. Mr. Papp was the promoter of the local fair. The Twelfth Annual Lehigh Valley Science Fair was held at the Muhlenberg Field House on April sixteenth, seventeenth, and eighteenth. Mr. Papp, president of the Lehigh Valley Science Fair, was very pleased when Northampton students won four first-place awards and one second-place award. The first-place winners were Nancy McMurry, Elizabeth Nicholas, Donald Tarnow, and Joan Schlegel in the fields of physics, engineering, and conservation respectively. Carol Hess won second place in human biology. The projects placed at the fair this year were considered better than those of previous years, reflecting the trend toward increased scientific activity.

Mr. Papp's Big Question

"7 come 11" but Nancy gets first prize in Physics.

Joan Schlegel illustrates better farming and better methods.

K. Christof measures energy of Zea Mays??? Popcorn, of course.

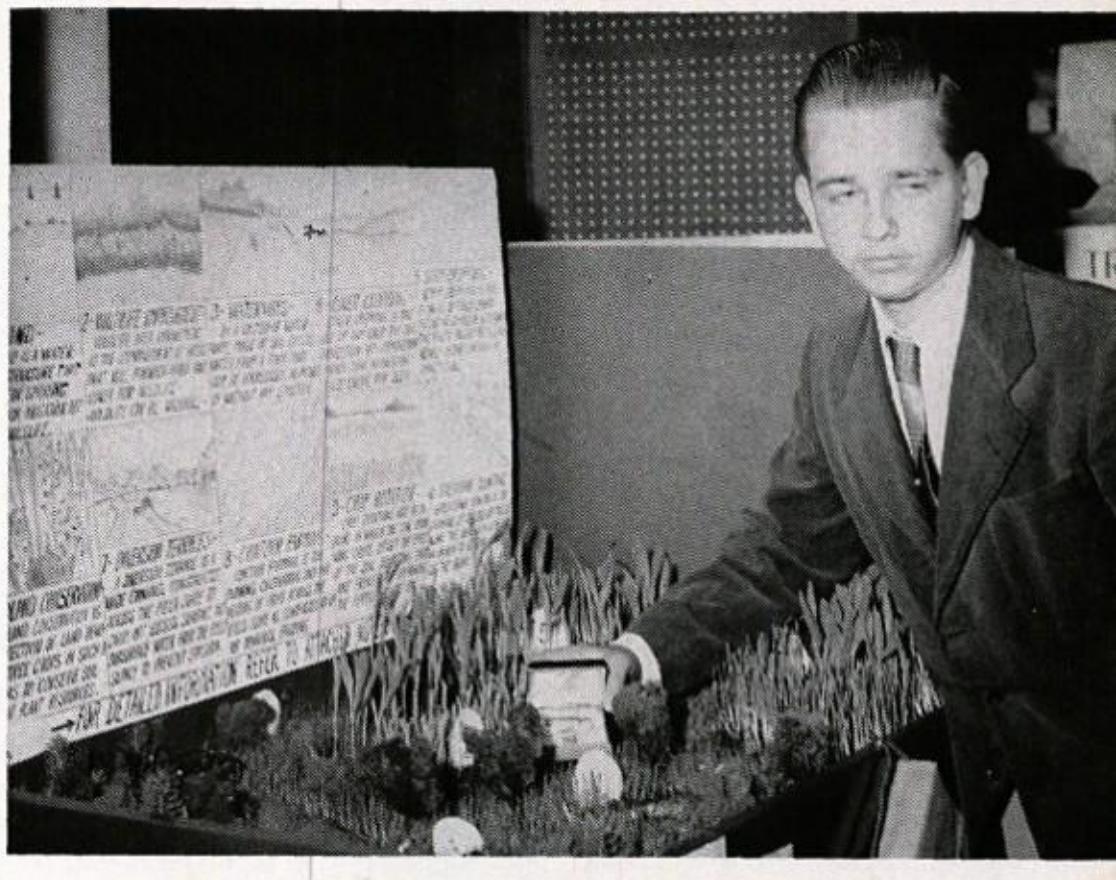

Donald Tarnow displays his first place in conservation.

Blueprint of Progress

A proud senior receives his diploma.

Singing for the fun of it.

Parents and friends of 169 seniors convened in the high school auditorium to view the commencement exercises of the graduating class of 1957 on Wednesday evening, June 6. The fifty-sixth annual program was written by the seniors themselves and directed by Miss Marion Laubach.

After the national anthem and invocation, which was offered by the Reverend Charles C. Schlitzer, the seniors presented "Blueprint of Progress," the commencement pageant. The setting for the pageant was 1987; the place was the Northampton Bus Terminal. The members of the graduating class of 1957 had returned for the class's 30th reunion. In order to renew old acquaintances and examine the changes that had been made, they decided to tour the town. The visitors were impressed with the many improvements in Northampton. The town now had a public library and a community chorus. Night courses were being offered at the high school for adults who wished to complete their high school education or take additional courses. A borough clinic which offered free treatment in such branches of medicine as physiotherapy, dental hygiene, and pediatrics had been established. During the tour

A visitor chats with cement workers.

Produced by '57

the bus passed a group of cement workers and their families who were enjoying themselves at a picnic. The cement plants, in cooperation with the cement dust commission, had practically eliminated the dirt and pollution which was once a cause for concern among the borough residents. The visitors dropped in at a P.T.A. meeting in which parents and teachers were discussing mutual problems and at a Civil Defense meeting in which citizens were learning about the safety measures which should be taken if there should be an atomic attack upon the area's industries. Concluding the tour was a visit to the Northampton Recreation Center, which provided activities and interests for all ages of the community. The visitors unanimously agreed that the past thirty years had brought many improvements to the borough.

At the close of the pageant 169 proud seniors solemnly assembled in their caps and gowns for the class processional. Following the class song, diplomas were presented, and the new alumni of Northampton High School were ready to fulfill their roles as members of the community.

Now ladies, this is the way I see it.

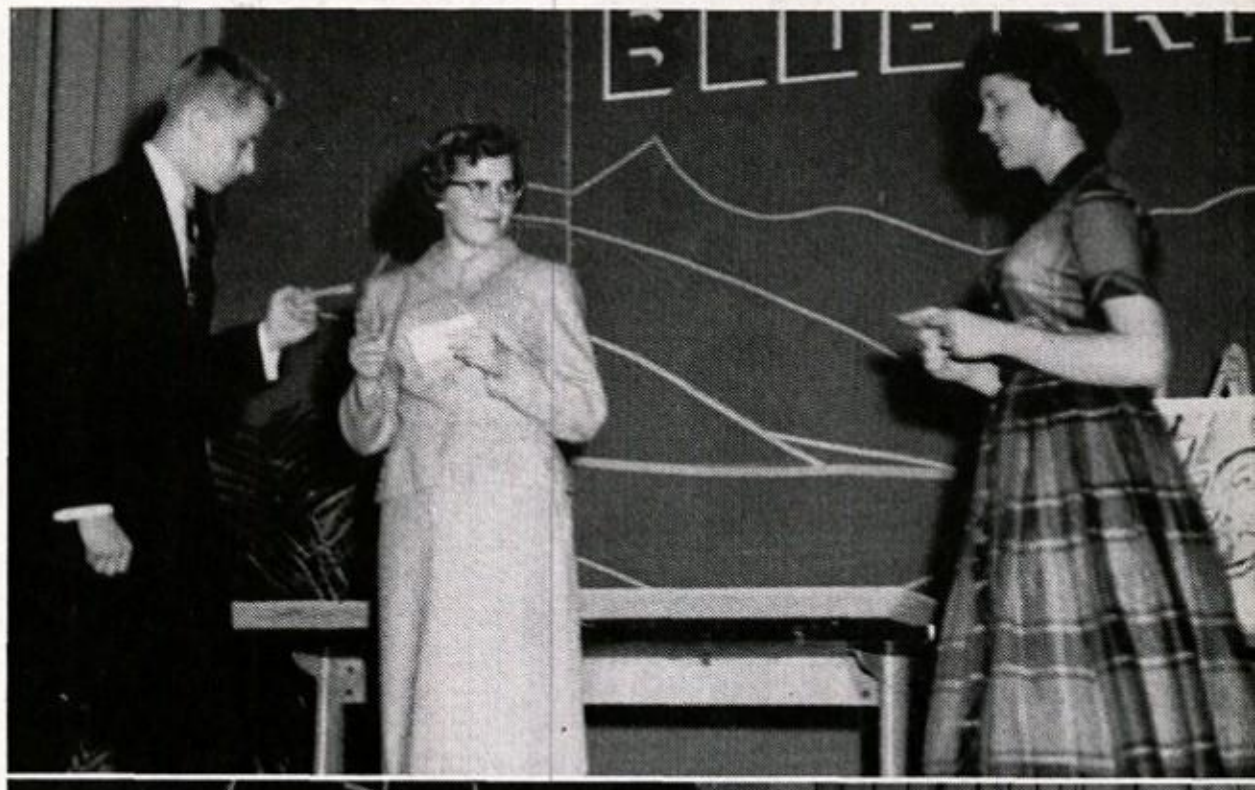

Having fun at a picnic.

A parent gives her view at a P.T.A. meeting.

Sports Headlines

Sports would lose much of their attraction to the average fan without the huge publicity program that accompanies them. Long before the event takes place many other plans must be completed on PAPER. The schedules are made up at least a year in advance. The posters, score sheets, and booster tags are made in order to more thoroughly publicize the event and thus draw a larger following. The public relations completed, the rest was up to the coaches and the players.

The coaches were never finished working; at the end of one season they already began putting their strategy for next year's campaign on PAPER. The athletic staff of NAJHS again did a laudable job in the '57-'58 sports year; a glance at the final league standings of our teams verified this.

Athletics served as a much-needed outlet for the bustling energy of the students who spent the better part of the day sitting in the class room. Northampton had five major or varsity sports — football, basketball, wrestling, baseball, and track. Our school is a member of the Lehigh Valley League.

Girls also served a purpose in our athletic program even though they were somewhat unheralded. They served as cheerleaders and majorettes; much of the color and excitement of a contest would be missing without the presence of the cheerleaders.

Finally, even after the event, PAPER had its uses. Newspaper clippings served to enlighten those who weren't fortunate enough to be at the event.

Northampton Upsets
Boost the
KONKRETE KIDS
CATTY
ROUGH RIDERS
FOOTBALL
Official
Program
25 cents

The Champs

Row 1: P. Schneider, Asst. Coach, D. Kuba, M. Billy, E. Lucky, J. Miksits, G. Farkas, G. Keliner, C. Kuntzleman, R. Schwechten, A. Schisler, T. Reenock, J. Marchak, S. Hershman, A. Erdosy, Head Coach, J. Erdosy. **Row 2:** J. Gerenscer, Asst. Coach, M. Gontar, G. Rudelitsch, R. Pontician, J. Pietko, J. Seyer, L. Shimoski, B. Beidleman, G. Baltz, R. Derkits, R. Reenock, W. Oplinger, D. Hall, D. Vogei, R. Reimer, Asst. Coach. **Row 3:** W. Stranzl, Asst. Coach, R. Silfies, A. Ebner, B. Mesics, C. Dishnat, J. Wagner, J. Martin, F. Miksits, R. Keglovitz, T. Klotz, F. Kremus, M. Vetovitz, J. Novogratz, R. Chimarys, G. Gasper, R. Genovese. **Row 4:** D. Dranchak, R. Spengler, D. Stanz, S. Unger, J. Kochenash, C. Simcoe, F. Hutterer, R. Schwechten, J. Kleinschuster, D. Christman, R. Shafer, B. Bowen, G. Hershman, A. Tomasits, P. Gontar, R. Fava, J. Legath.

PHILLIPSBURG

The Konkrete Kids laid their 24 game winning streak on the line when the underdog Kids met an experienced P-Burg 11 on September 27.

While scoring twelve points during the first half, the "Stateliners" held the Kids to one first down.

After half time the Black and Orange came roaring back and took possession of the ball on their own 33 yard line. Marching down the field in 11 plays, Charlie Kuntzleman scored carrying the ball from the five. Joseph Miksits then added the extra point.

The Kids started another TD drive, but were stymied on the Stateliner's 7. One more touchdown, via a pass for P-Burg ended a thrilling opener with P-Burg on top 18-7.

EMMAUS

The Kids got back into their winning ways when they "stung" the Green Hornets 27-7. A quick score in the opening minutes jarred the Kids to life. Four drives of 65, 68, 63, and 55 yards gave the Black and Orange their first Lehigh Valley League Victory. Northampton's defense proved itself when it held Emmaus outside the Northampton 30 yard line for the entire last half.

The four touchdowns were evenly divided between Kuntzleman and Kuba. Joe Miksits booted three extra points.

and Their Understudies

1958 FOOTBALL SCHEDULE

	NAJHS		OPP.
Sept. 27	7	Phillipsburg	18
Oct. 4	27	Emmaus	7
Oct. 12	33	Whitehall	12
Oct. 19	55	Slatington	0
Oct. 26	32	Palmerton	7
Nov. 2	38	Lehighton	0
Nov. 16	47	Stroudsburg	0
Nov. 28	18	Catasauqua	7

Standing: J. Miksits, Co-Captain, W. Stranzl, P. Schneider, Assistant Coaches, A. Erdosy, Head Coach, C. Kuntzleman, Co-Captain. **Kneeling:** J. Gerenscer, Assistant Coach, G. Kellner, G. Farkas, Co-Captains, R. Reimer, Assistant Coach.

Row 1: J. Gerenscer, Coach, J. Novogratz, F. Hutterer, J. Wagner, M. Vetovitz, R. Keglovits, T. Klotz, F. Miksits, F. Kremus, R. Reimer, Coach. **Row 2:** R. Chimarys, P. Gontar, A. Ebner, R. Silfies, R. Schwechten, B. Bowen, J. Kleinschuster, J. Kochenash, G. Gasper. **Row 3:** B. Mesics, D. Stanz, D. Christman, S. Unger, C. Simcoe, G. Hershman, A. Tomasits, R. Fava, R. Schafer.

Battered and Beaten

Senior Players, **back row:** J. Miksits, C. Kuntzleman, M. Billy. **Front row:** G. Kellner, G. Farkas, E. Lucky, T. Reenock, R. Schwechten, A. Schisler.

Top: Miksits brings down another Stateliner.

Bottom: The Kids move in for another tackle against Whitehall.

WHITEHALL

The Kids romped to their fourth straight league victory as Charlie Kuntzleman and Gary Kellner combined to score five touchdowns for a 33-12 triumph over Whitehall. Overcoming an early 6-0 deficit, Northampton struck pay dirt five times before the Zephyrs scored again in the final period. Kuntzleman scored three touchdowns on plunges, while Kellner caught two of Bill Beidleman's aerials for his two touchdowns. The Kids gained 303 yards rushing and 146 yards through the air as compared to Whitehall's 199 and 26 yards.

PALMERTON

After a two week lay off due to the flu the Kids defeated Palmerton 32-7. This game was marked by great defensive work on the part of Northampton's line, holding Palmerton to five first downs. Farkas and Hershman were mainstays on defense.

Northampton's scoring was all done in the first and fourth quarters. Three TD's were scored by Kuntzleman and one by Miksits on running plays. The first aerial TD of the season came on a pass from quarterback Oplinger to Kellner. Palmerton's lone score came when Heydt picked up a fumble and raced 25 yards for a touchdown.

But Never Defeated

The Bombers bomb Oplinger

STROUDSBURG

Eclipsing their 38-0 whitewash of Lehighton the Kids humbled Stroudsburg 47-0 for the fifth straight win this season and their twenty-fourth straight league win. Bill Beidleman scored two TD's while five other players crossed the goal line. The game was marked by Northampton's display of power as even the third string was able to penetrate the Poconos defense. Kuntzleman scored the first of the Black and Orange's seven touchdowns on a two-yard plunge before the game was two minutes old. Six minutes later Joe Miksits swept right end for 16 yards and the Kids' second score. Before the final whistle blew, Dave Kuba, Don Reenock, and Gerry Rudelitsch had crossed the Pocono goal line. Derkits shone that day as he booted five extra points.

LEHIGHTON

The Black and Orange continued their powerhouse play against Lehighton as they whitewashed the Indians 38-0. On the first play from scrimmage Charlie Kuntzleman scored on a 70 yard jaunt through the middle to start the Kids on their touchdown parade. Northampton's adamant line led by co-captain Gerry Farkas held the Indians to a minimum of 13 yards from scrimmage. Following Kuntzleman's TD dash, Joe Miksits skirted left end for 32 yards and for the Kids second score. Northampton tallied another score in the second quarter on a two-yard plunge by Dave Kuba. After Kuntzleman bucked over from the two for the Kids fourth score, Bill Beidleman hit Steve Hershman with a 31 yard pass scoring play. Willard Oplinger found Mike Gontar with a 20 yard pass to end the Kids scoring. Bernie Semmel's accurate arm kept Lehighton in the game as he completed 13 of 24 attempts for 110 yards.

Oh! Oh! No kicking, Kuba

The Indians try to scalp a Kid

Another Successful Season

Oplinger and Kellner team up for a tackle

CATASAUQUA

Thanksgiving Day concluded another successful season as the Kids defeated the unbeaten and untied Catty Rough Riders 18-7, before a standing room crowd of over 10,000.

Starting on their own 28 yard line Northampton drove 72 yards in 13 plays with Dave Kuba backing over from the 4 yard line for the first Northampton touchdown.

The hard-charging line, led by co-captains Gerald Farkas and Gary Kellner, held the Catty offense to 73 yards.

In the second quarter Kuntzleman exploded up the middle for a 54 yard TD run.

The rest of the scoring was done in the fourth quarter with Charlie Kuntzleman climaxing a long drive by plunging over for a score from the one yard line. In the waning moments of the game Catasauqua's Jim Hodes recovered a fumble in the end zone for their only score. Final score 18-7.

SLATINGTON

The Konkrete Kids' stubborn defense held Slatington to one first down as they rolled up 55 points. This win gave the Black and Orange their sixth straight win. Northampton had a 28-0 advantage at the end of the first quarter. Joe Miksits and Charlie Kuntzleman scored on runs of 20 and 31 yards respectively for the first two TD's. Steve Hershman then hauled in a 17-yard pass from Bill Beidleman and scampered 36 yards to pay dirt. Willard Oplinger picked up a Slatington fumble and barreled 37 yards for the Kids' fourth score. Other scoring came by way of Kuntzleman's 33 yard off tackle run, and Miksits' 41 yard dash. Gerry Rudelitsch and Bob Bowen scored on plunges to round out the Kids' scoring in a final test for the clash with Catasauqua.

Top: A tackle in the making.

Bottom: A Zephyr breaks loose.

Our Poets — The Longfellows

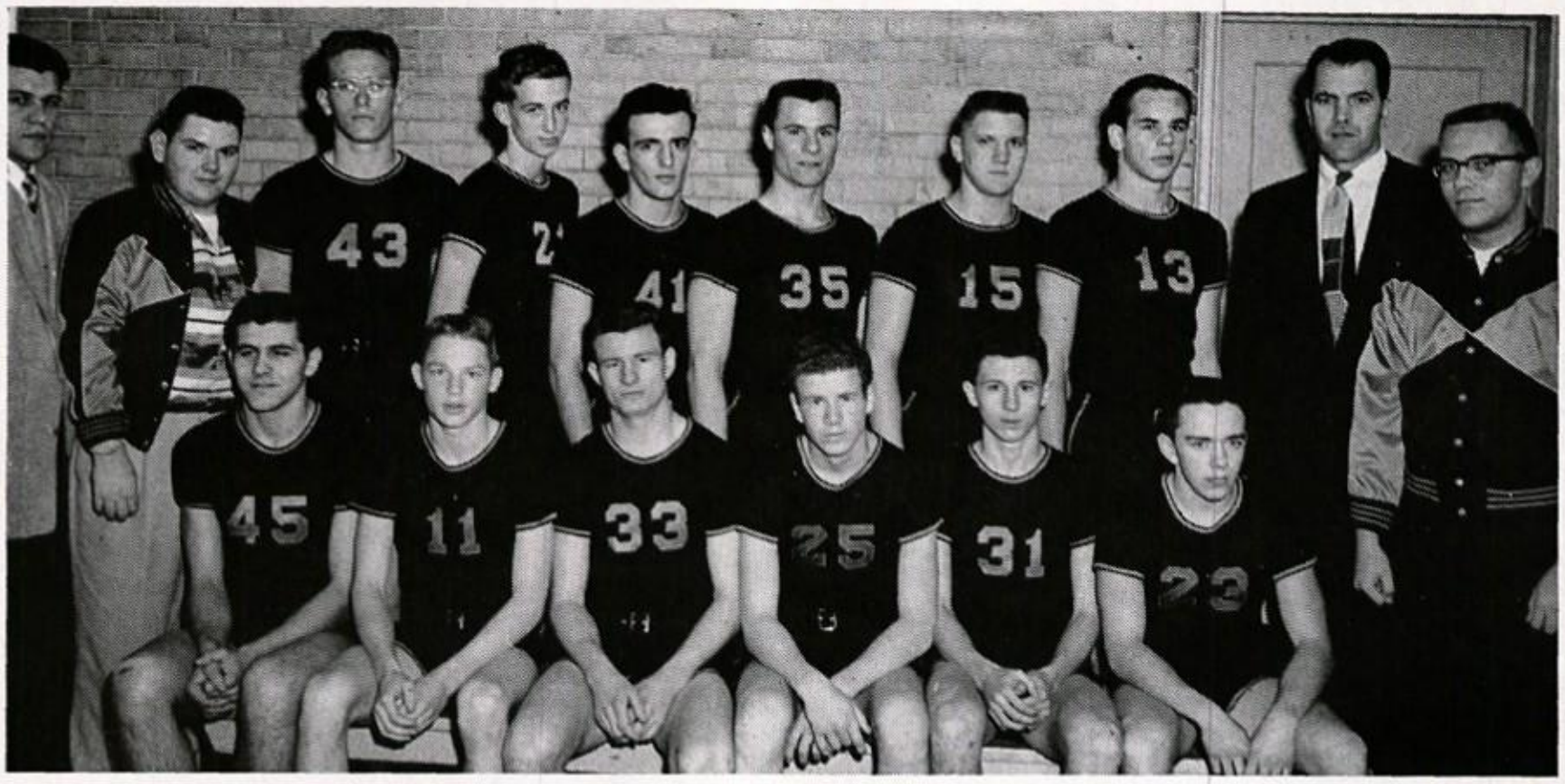

Standing: B. Stranzl, asst. coach, R. Nicholas, G. Rudelitsch, G. Gasper, B. Beidleman, G. Kellner, D. Kuba, S. Hershman, P. Schneider, coach, D. Dranchak. **Sitting:** T. Reenock, W. Oplinger, J. Miksits, F. Miksits, G. Kohler, P. Ridgely.

With the loss of last year's five seniors, four of them starters, Coach Pete Schneider faced a tough assignment picking five new starters from the large group of inexperienced players. Joe Miksits was the only returning starter.

Inexperienced and not yet seasoned the Kids fought hard, but lost to a well-drilled Coplay five.

After straightening out a schedule mix up in which Northampton found itself with two opponents for the same night, the Kids lost their second outing to a strong P-Burg team by a score of 52-45. High point men for Northampton were Herschman and Kellner with 12 and 10 points respectively.

At Bethlehem the Kids ran into a tough Bethlehem Catholic team. Despite the 26 point contribution of freshman, Willard Oplinger, the Kids fell 53-46.

Opening league competition, Northampton upset Stroudsburg, 37-36, on the Mountaineers' court. A fast break, full-court press, and a team effort all combined to enable the Kids to gain victory over Stroudsburg, a pre-season choice for the title.

On their home court the Kids valiantly but futilely tried to stop Emmaus' first half march toward the league championship. Out-rebounded and out-shot the Kids fell victim to Emmaus, 61-48. Captain Joe Miksits, brother Frank, and Steve Herschman racked up 15, 11, and 11 points respectively.

On the Catasauqua floor the Kids met disaster in the fourth quarter at the hands of a sharp Whitehall team. Bill Beidleman scored 14 points in vain as the Kids blew a five point lead and lost 41-40.

Angered by their close loss to the Zephyrs, the Kids never allowed the visiting Slaters to get started as they racked up 53 points to Slatington's 40. Beidleman contributed 15 points and Joe Miksits 10.

Possession ball and a tight defense held the Kids in contention at Palmerton as they had it tied up 16-16 at the half, but the second half proved to be the Kids' downfall as the "Bombers" finally emerged victorious 49-41 from a game wrought with fouls. Gary Kellner was high for the Kids with 12 points.

Using blitzkrieg tactics, the Catty Rough Riders rode roughshod over the visiting Kids defense with their lightning, fast-break and deadly shooting. Herschman's 19 points were to no avail as the Kids went down 81-53.

Herschman and J. Miksits scored 19 and 18 points, but the visiting Lehighton Indians beat the Kids at the foul line to wrap up a 65-54 victory.

Shoot Them Up and Get Them In

Top: Herschman hooks one in.

Middle: Ridgley tosses as Reenock looks on.

Bottom: F. Miksits eludes the entire team and drives for a basket.

The Kids closed out the first half league competition with a 2-5 record.

Starting second half league competition the Kids proved they were rapidly becoming veterans as they cut the visiting Mountaineers to size, 61-44. Four players hit double figures for Northampton. Frank Miksits had 14, Joe, 12, Keilner, 17, and Herschman, 11.

Shooting only the good shots, Northampton surprised Emmaus and the Lehigh Valley as it handed Emmaus its first defeat in league competition, 54-51. Frank Miksits connected for 17 and Joe for 16.

Our joy was short lived, however. Whitehall came to Northampton and whipped us, 60-45, pulling out the game in the last quarter. Frank Miksits hit 15 points for naught.

Hitting for 26 points in the first quarter, the Kids held off Slatington in the last half and won a 55-50 victory over the Slaters at Smith Hall. Herschman was high with 19; Beidleman backed him up with 14 points.

Having a 3-1 record and being very much in contention for the second half title, Northampton blew a 17-point lead over Catty, the eventual second half league champs, to lose 51-50 in the last few seconds of the game. Playing a tight man-to-man defense the Kids held the normally high scoring Riders to a minimum of points in the first three quarters, but Catty came to life in the last quarter and beat us. Herschman with 14 and Kellner with 12 points led the Kids in scoring.

The Catty loss seemed to take the starch out of the Kids as they fell victims to Lehighton 67-56. Despite the poor shooting of the Kids, three players

And We'll Chalk Up Another Win

J.V.'s **Kneeling:** G. Rudelitsch, N. Werkeiser, J. Schneider, R. Messics, T. Klotz, M. Crowell. **1st Row:** J. Greb, R. Stanz, J. Marchak, D. Bilheimer. **2nd Row:** L. Seiger, coach, B. McCarty, R. Shellock, R. Miller, J. Wagner, B. Bowen.

finished in double figures. Herschman and Kellner had 11 and Frank Miksits 13 points.

In a make-up game with Palmerton the Kids found themselves bombed by the Bombers. The Kids lost the game at the foul line as Palmerton scored 22 more fouls than the Kids. Gary Kellner and Joe Miksits in their last game for NAJHS contributed 16 and 9 points, but the Kids lost 60-46. Northampton finished the second half competition with a 3-4 record and an overall season record of 5-17.

Lost from the squad via graduation will be Gary Kellner, Joseph Miksits, Thomas Reenock, and Philip Ridgely; however with Frank Miksits, Steve Herschman, Willard Oplinger, Gary Kohler, Bill Beidleman, Dave Kuba, and George Gasper returning, Coach Pete Schneider can look forward to the '58-'59 campaign in which he will have a veteran team capable of making lots of trouble.

		Northampton	Opponent
Dec. 6	Coplay	46	64
Dec. 10	Phillipsburg	45	52
Dec. 17	Bethlehem Cath.	46	53
Jan. 7	Stroudsburg	37	36
Jan. 10	Emmaus	48	61
Jan. 14	Whitehall	40	41
Jan. 17	Slatington	53	40
Jan. 21	Palmerton	41	49
Jan. 24	Catasauqua	53	81
Jan. 28	Lehighton	54	65
Feb. 4	Stroudsburg	61	44
Feb. 7	Emmaus	54	51
Feb. 11	Whitehall	45	60
Feb. 14	Slatington	55	50
Feb. 21	Catasauqua	50	51
Feb. 25	Lehighton	56	67
Feb. 28	Palmerton	46	60

F. Miksits again catches them unaware and scores.

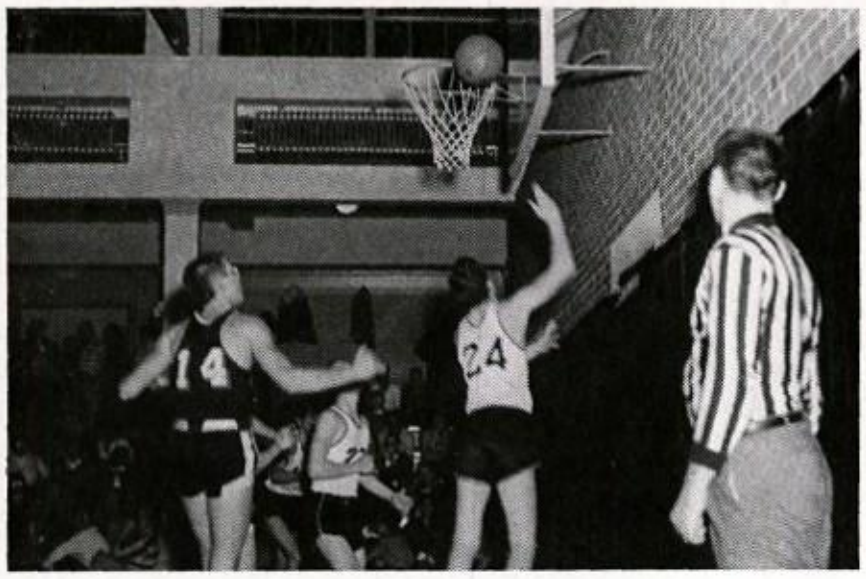

"All hands on deck" as Oplinger makes a goal.

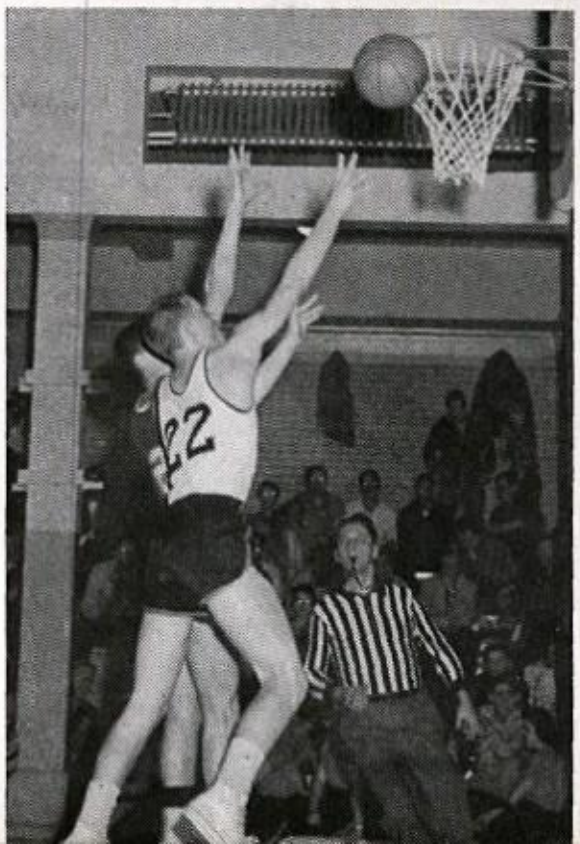

Our Grunt and Groaners Were

1st Row: A. Heffelfinger, K. Nickischer, M. Billy, J. Recker, J. Hilt, L. Surnofsky. **2nd Row:** Coach H. Wall, M. Gontar, M. Chuss, C. Kuntzleman, T. Chuss, J. Spanitz, G. Bartholomew. **Kneeling:** J. Legath, G. Baltz, R. Genovese.

Coach Harry Wall's "bone benders" anticipated a good year with six veterans to form the nucleus for the 1957-1958 season.

The Kids started the season with an exhibition match against the defending Prep School Conference Champions — Hill School. The grunt-and-groaners went down to defeat 22-16. Despite the loss, the match showed that the Northampton lineup was potentially strong. John Spanitz was the standout in this meet as he pinned Moore of Hill School in 1:22.

Next the Kids traveled to Bethlehem and dumped the highly rated Hurricanes by a score of 31-11. Larry Suranofsky, Steve Toth, Mike Gontar, and John Spanitz all scored pins to lead the Kids to a stunning victory.

Gontar orbits another satellite.

The Northampton bone benders scored their second league win of the season by defeating Phillipsburg 30-10.

During the Christmas vacation the Black and Orange traveled to Haverford for an exhibition match with Haverford. Mike Chuss tied the Christmas Tournament champion 2-2 as the Kids mauled Haverford 44-5.

The Christmas vacation did not stop the NAJHS lineup as they slammed Wilson Boro 38-6. Hilt, Heffelfinger, Billy, Mike Chuss, and Kuntzleman won by falls.

Easton met Northampton on our home mat with both teams having identical records, 3-0. After a hard-fought, evenly-matched bout the Kids finally tied Easton 18-18. Winners for the Kids were Recker, Billy, Spanitz, Nickischer, Bartholomew, and Kuntzleman.

The next week the Kids rebounded and cracked a scoring record by defeating Southern Lehigh 61-0. All of Northampton's wins were by pins except one forfeit.

Coach Harry Wall's team then went to Allentown to meet the undefeated Canaries to decide the league championship. The Canaries scored in early bouts, but the Kids came back, pared by Nickischer and Billy. Billy decisioned undefeated James Milham 6-3. Tom Chuss wrestled an excellent defensive bout against the State Champion, Al Rushatz. Kuntzleman decisioned Winterhalt to knot the score at 17-17. So the league championship still remained in doubt.

Emmaus was the next victim of Northampton by losing 48-0. Joe Recker pinned Dennis Salters of Emmaus in 1:30 and Gordon Bartholomew extended

Close Contenders for the District Eleven Championship

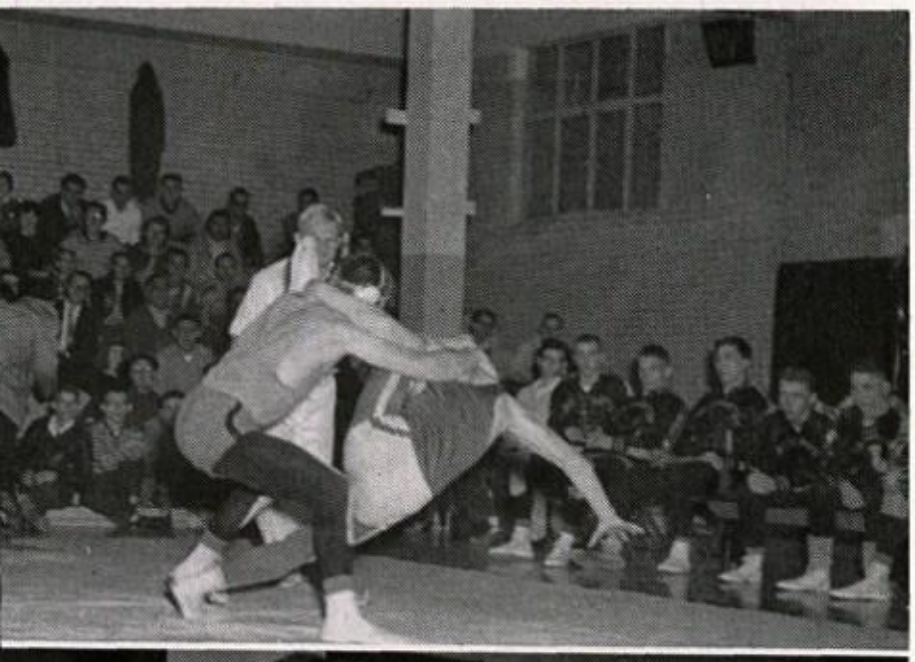

Top: Billy does the NAJHS version of the mambo.

Bottom: Daddy take me for a ride! So Chuss obliges.

his winning streak to eight. (Seven wins were made in league competition.)

Still fresh from their victory over Emmaus, the Kids whipped Whitehall 56-0. Billy continued his winning ways by pinning Carl Meltza of Whitehall.

The Kids defeated Nazareth, their last opponent, in league competition by a 45-0 verdict. Gordon Bartholomew remained undefeated in league competition with a 9-0 record. Milan Billy also was undefeated in league competition with a 9-0 record.

The Grand Finale of the wrestling season was the District 11 Wrestling Match. The Kids were second with 68 points. Bethlehem was first with 70 points. Northampton placed five men in the finals and one in the 88 pound exhibition bout. In the Finals Larry Suranofsky captured the 88 pound District 11 title. Kenneth Nickischer was decisioned by Hollinga, and Joe Recker was also defeated by Bill Rinker. Milan Billy was defeated in an overtime period by State Champion Bert Mosser of Bethlehem. Gordon Bartholomew defeated Kramer of Nazareth to capture the 154 pound title. Charles Kuntzleman lost to Bill Werst of Bethlehem by a referee's decision after an overtime period. Gordon Bartholomew was undefeated in Regionals 7-6. Larry Suranofsky won by forfeit. At the State meet Suranofsky lost by a 7-4 count.

The Kids completed the most successful season in the school's history with a 7-0-2 record. Northampton was the first team to be undefeated in league competition and lose the league championship. Due to 2 ties they were placed second in the league next to Allentown, who had 1 tie meet. That tie was a result of the Northampton-Allentown Meet which ended in a 17-17 tie.

		Northampton	Opponent
Dec. 7	Hill School	16	22
Dec. 12	Bethlehem	31	11
Dec. 19	Phillipsburg	30	10
Dec. 28	Haverford	44	5
Jan. 9	Wilson Boro	38	6
Jan. 16	Easton	18	18
Jan. 23	Southern Lehigh	61	0
Jan. 28	Allentown	17	17
Feb. 6	Emmaus	48	0
Feb. 13	Whitehall	56	0
Feb. 20	Nazareth	45	0

Districts — Bethlehem 70, Northampton 68

J.V.'s Standing: D. Vogel, J. Stimpfl, I. Rissmiller ,C. Sieger, J. opfer, D. Ferry, A. Ebner, Coach R. Wagner. **2nd Row:** L. Newhard, P. Gontar, R. Dech, E. Brobst, A. Roth, D. Reenock, R. Spangler. **Kneeling:** R. Lindenmoyer, A. Miller, R. Knopf, R. Rinker, P. Greske, R. Breitfeller, R. Silfies, C. Stettler, R. Sickonic.

Speed and Agility

Back Row: J. Legath, R. Spengler, L. Newhard, A. Shellack, A. Ebner, R. Gardner, R. Keglovits, T. Ahein. **2nd Row:** J. Lindenmoyer, T. Klotz, J. Schneider, H. Solt, M. Hills, R. Wagner, J. Kleinschuster, D. Bilheimer, L. Heister, C. Steller. **3rd Row:** R. Stroh, J. Pritko, D. Kuba, T. Chuss, G. Gasper, J. Topfer, R. Galgon, I. Rissmiller, D. Hall, R. Derkits, F. Kremus, R. Silfies. **4th Row:** G. Kellner, L. Werkheiser, G. Farkas, A. Schisler, A. Chimarys, J. Spanitz, C. Kuntzleman, C. Ott, R. Minnich, E. Heisler.

		Northampton	Opponent
April 9	Emmaus	65 1/3	29 2/3
April 14	Parkland	56 1/2	33 1/2
April 16	Lehighton	49 1/2	45 1/2
April 22	Slatington	66	29
April 25	Bethlehem	36	54
April 28	Wilson Borough	41	48
April 30	Whitehall	60 1/2	34 1/2
May 5	Hellertown	50	40
May 7	Palmerton	73	22

Top: E. Heisler clears the pole in the high jump.

Bottom: C. Kuntzleman breaks his own record in 440.

R. Minnich soars to success on the pole vault.

Emmaus High School was the first victim of Northampton's quest for their fourth straight Lehigh Valley League Track Title as the Konkrete Kids trimmed the Green Hornets 65 1/3-29 2/3. Charlie Kuntzleman and Ron Minnich paced the kids to their initial win with record performances. Kuntzleman won the 440 in 53.2 to better his own record by four-tenth of a second. Minnich won the high jump with a leap of 5 feet 10 1/4 inches, eclipsing his old mark of 5 feet 8 inches.

The Kids continued to overpower their opponents with a decisive 56 1/2 to 33 1/3 win over Parkland. Two days later the Kids edged out a strong Lehighton team 49 1/2 to 45 1/2 as a clutch mile relay anchored by Jack Spanitz insured the victory.

With this auspicious start, Coach Reimer's team hoped to win the Lehigh Valley Championship.

Hustling and Hitting

Standing: E. Petko, G. Baltz, F. Nemeth, M. Lisetski, T. Dieter, R. Remaly. **3rd Row:** B. Brownmiller, R. Antoniuk, R. Schwechten, J. Tanczos, J. Marchak, R. Bowen, G. Kohler, B. McCarty, C. Dishinat. **2nd Row:** D. Reenock, D. Vogel, L. Shimoski, G. Sommers, W. Beidleman, J. Shafer, S. Koch. **1st Row:** L. Lakatosh, D. Vogel, W. Oplinger, J. Kochenash, M. Vetovitz, R. Tanczos, M. Chuss.

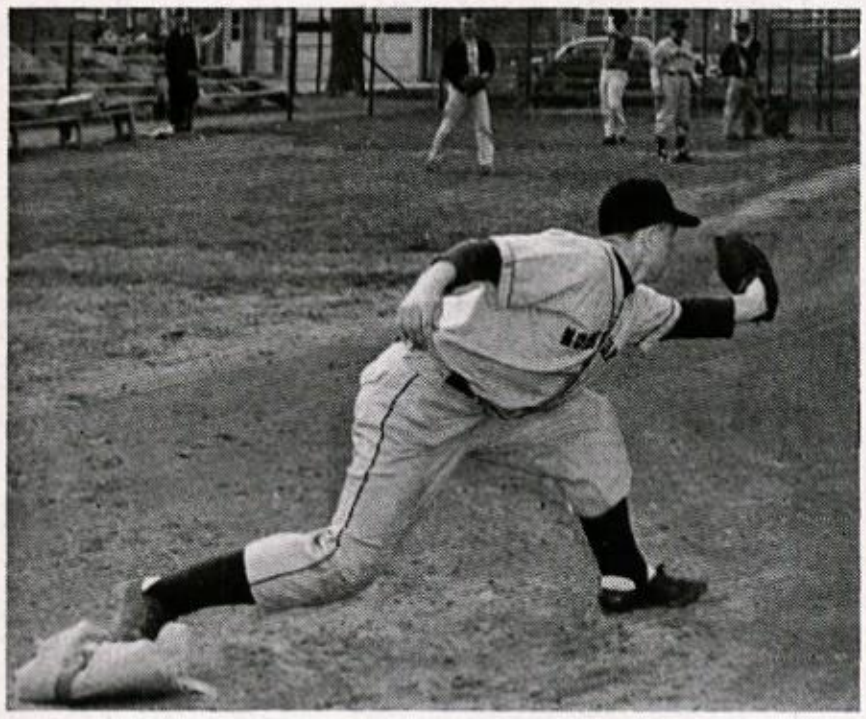

J. Marchak stretches to make a scoop.

		Northampton	Opponent
April 8	Parkland	8	4
April 10	Allentown	2	0
April 14	Whitehall	10	4
April 15	Catasauqua	6	5
April 18	Coplay	14	0
April 25	Slatington	15	0
April 29	Lehighton	0	2
May 2	Stroudsburg	7	5
May 6	Catasauqua	14	4
May 9	Emmaus	5	2

Scarcely was the third heavy snowfall gone from the ground when the sound "play ball" inaugurated another successful season, as veteran coach "Mike" Lisetski's sluggers clubbed Parkland 8-4. The real test soon followed with a tight victory 2-1 over a strong Allentown "9". Superior pitching by Mike Chuss and clutch-hitting by Don Vogel proved the difference.

The "Kids" were victorious in five straight games before losing to Whitehall in a 4-6 squeeze. They rebounded, however, to take Slatington by a 15-0 count. The backbone of the team were the pitchers, Chuss, Beidleman, and Shimoski. Shimoski also belted a grand slam home-run in the third game of the season against Whitehall. Also contributing were Vogel and Marchak. Strong support was given by infielders Dicky Tanzos and Willard Oplinger and outfielders Robert Schwechten and Joseph Tanzos.

Top: Oh! Oh! There goes another window.

Bottom: Another Babe Ruth in the making — D. Vogel.

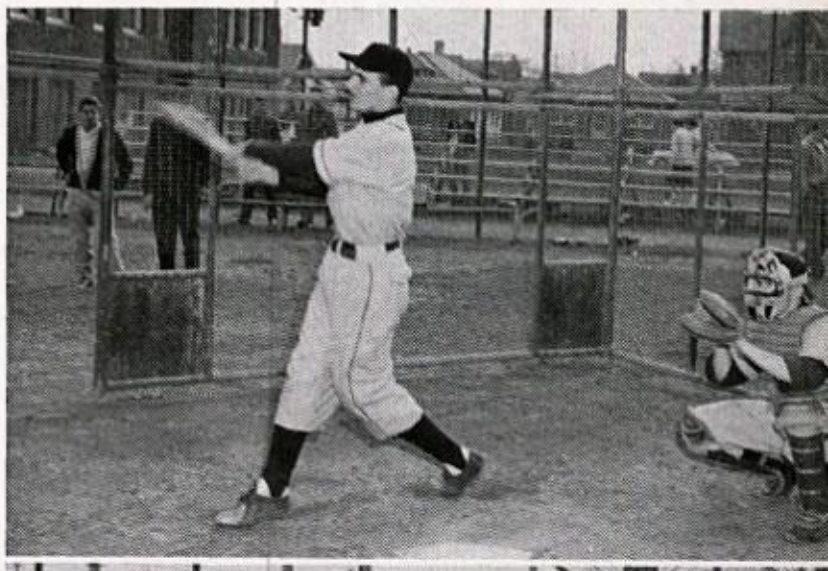

Advertisments

The publication of our yearbook would be impossible without the aid and cooperation of our local businessmen. The contributions to our **Amptennian** come from many types of organizations and business places. To the little grocer on the corner and to the big plants at the edge of town we are deeply indebted.

PAPER indeed is the lifeblood of the advertisement department. The bills for the printing of this book, the contracts, the receipts, and even the actual currency were printed on PAPER.

Donors, patrons, and subscribers to you we give our thanks for financing our tale, "From "PAPER to PARCHMENT!"

PARK CREST HOMES
ADAM SCHAFFER
BUILDER
OF
HOMES WITH
CHARACTER
&
DISTINCTION
MOLINARO
HE 5-5365

Four Star Donations

Call-Chronicle Newspapers, Inc.
Cross Country Clothes, Inc.
Dee Ville Blouse Co.
Dragon Cement Co.
Division of American-Marietta Company
Dr. and Mrs. Harold E. Everett
Exchange Club of Northampton
First National Bank of Bath, Bath, Pa.
Herd Mobile Homes, Inc.
John's Studio
Kemmerer Paper Co.
Division of Garrett-Buchanan Company
Keystone Portland Cement Co.
Kornfeind's Meat Market
J. J. Newberry Co., Northampton, Pa.
Aaron Newhard, Druggist
N.H.S. Alumni Association
Northampton Lions Club
Northampton Rotary Club
Northampton Sanitary Dairy
R &S Printers
Rainbow Arena Roller Rink, Edgemont Park
Sanders-Reinhardt Co.
Schisler Funeral Home
Universal Atlas Cement Co.

Three Star Donations

Ace Hotel Bar and Supply, Inc.
The Cement National Bank
Joseph L. Fischl
Hill-Top Luncheonette
Walter Lahuta, Ornamental Iron Works
Metal Welding & Supply Co.
Northampton & Bath Railroad Company
Quality Service Station

Two Star Donations

A&P Company
Alliance Hotel
Alliance Sand Co.
Art's Food Market
Barry's Auto Supplies
George C. Brong, M.D.
The Coplay National Bank
Crossroads Mobile Homes Center
Genner Bros. Co. of Bath, Pa.
George's Music Store
Warren L. Henning — General Hauling
Johnny's Gulf Service
Jones Esso Service
Karo's Amoco
H. W. Kocher Roofing
Geo. C. Witt & Sons
Lerch's Service Station
Lerner's Department Store, Inc.
Miller Bros.
H. A. Miller & Sons
Miller's Diner
Russel S. Moyer
Newhard Funeral Home
Northampton Home Furnishers
Northampton Lumber Co.
Joseph N. Pustai, M.D.
Rodgers Building and Remodeling
Al Scheirer's Motorcycles
C. E. Stahley's Garage
Dr. James A. Turner
Williams Studio

One Star Donations

A&G Meat Market
Allen House
American Hotel
Barrington Mills, Inc.
Bath Hotel — Milt & Harry
Bath Service Station
Atty. George M. Berg
Blue Mountain Rest
Bob's Flower Shop
Bond's Radio & TV Service
Atty. Jerome W. Burkepile, Jr.
Chapman's Slate Corporation
Mike Christoff, Beer Dist.
Clyde Shirt Co.
Coleman's Department Store
Irving W. Coleman, Esq.
Bert Csencsits
D & D Shirt Co.
Danny's Atlantic Service Station
F. A. DeChristopher Studio
Dr. Wallace G. Drumheller
Eberhardt's Economy Market

One Star Donations (cont'd)

Eberhardt & Mazur
Electric Center
Elmer's Market
Anton Erdosy's Dry Cleaning and Repair
Walter E. Ettwein, Plumbing
Dr. Arthur L. Feldman, Danielsville, Pa.
Fella Studio's Photographers
1st Ward Fire Co. No. 1
Foster Jewelers
Frederick's General Store
Gehret's Cities Service
Gillespie Jeweler
Gravely Tractor Agency
Paul E. Hall, Contractor
Ruth Hall Beauty Shoppe
Harly Bottling Co., Inc.
Hartigan's Cut Rate
Hartzell's Luncheonette
Hilda's Beauty Salon
Sue E. Hoffman
Howell News Agency
Dr. and Mrs. George Hrishko
J. C. Hutterer — Texaco
Dr. and Mrs. W. J. Hvazda
Irene's Beauty Shoppee
Jack's Restaurant
Klecknersville Hotel
Klecknersville Service Station
Kocher's Esso Service
Franklin A. Kocher
Kornfiend's Bar & Grill
Bob Kosc Trading Post
Atty. Russell Kowalyshyn
Kroope's Cotton Shop
Kruper Bros. Appliances
Clark W. Kuntz
Lahovski Cleaners
Howard H. Laubach
Lentz Motors Company, Inc.
M & N Medicine Co.
Main Street Supply
M. G. Miller, M.D.
Monroe M. Miller, General Contractor
Moser's Store
Northampton Brake & Electrical Service
Northampton Business & Professional Women's Club
Northampton VFW Post 4714
J. Onuschak & Sons, Beverage Dist.
Dr. and Mrs. Sidney Parmet
Pennsville Hotel
Pete's Market
Dr. and Mrs. N. D. Petrucelli
Pt. Phillips Store
J. S. Reinisch Insurance Agency
Rocky's Inn
Roth Brothers
Sacks Sales & Service
St. Peter & Paul Sick and Beneficial Society
Paul Schisler, Justice of the Peace
Joseph and Maria Seier
Curtis A. Seltzer, Sr.
Sinator's Market
Dr. and Mrs. Charles Seiger
Sid's Market
Joseph F. Simcoe, Beer Dist.
Martin Smith Garage
Roscoe Snyder
Spaars Luncheon
Elias Spengler, Esq.
Swallow Funeral Home
21st Street Clothing
Umstead's Gulf Service
Vince Auto Sales
John J. Walkovits — Auto Service
Weber & Fleck — M-M & Case Sales and Service
Al Weiner's Cafe
Wisner's Esso Station
Wunderler's Market
Dr. and Mrs. Norman A. Zevin

Patron List

Mr. and Mrs. Allen Abel
Mrs. Mary Abelovsky
Mr. Achey
Aggie '54
Marlene Andrew
Mr. and Mrs. Elvin B. Andrews
Mr. and Mrs. Elvin H. Andrews
Ann and Harold '59

Hilda I. Bachman
Mr. and Mrs. Raymond Bachman
Mr. and Mrs. Harry Bahner and Family
Donald Bahnick
Mr. and Mrs. Walter Bahnick
Alexander Balint
Miss Donna Balint
Miss Althea Bamford
Mr. Jerome Bankos
Mr. and Mrs. Stephen Bankos
Barbara Ann
Mr. and Mrs. Llewellyn Barrall
Mr. and Mrs. Paul H. Barrall
Mr. and Mrs. Samuel L. Barrall
Mrs. Meda Bartholomew
Mrs. Phyllis Bartholomew
Frederick Bean
Mrs. Hazel Becchinci
Mr. and Mrs. William Beck
Carol Becker '59
Mr. and Mrs. Forrest Beers
Mr. and Mrs. Joe Beers
Mr. and Mrs. Kenneth Beers
Mr. and Mrs. Paul Beers
Mr. and Mrs. Walter Beers
Mr. and Mrs. Bert Beil
Madeline Beil '55
Barbara Bellesfield
Mr. John Bennett
Mr. and Mrs. Charles Ben Venuti
Mr. and Mrs. Edwin J. Berg
Pastor John Bergstresser
Mrs. Clara Biery
Mr. and Mrs. Charles Bilheimer
Mr Charles H. Bilheimer
Sylvia Jane Bilheimer
Mr. and Mrs. Charles Billig
Rev. and Mrs. J. Albert Billy
Beverly Binder '58
Mr. and Mrs. William Binder
Mr. and Mrs. Edward Bird
Mr. and Mrs. Leon Bird
Lorraine E. Blair
Mrs. Thomas E. Blair
Bob and Shirley '58
Mr. and Mrs. Philip D. Bollman, Sr.
Dr. W. F. Boucher
Clifford F. Brearman
Mr. and Mrs. Stewart Bright and Sons
Dr. and Mrs. Rollin Brior
Mrs. Beatrice Brobst
Mr. and Mrs. Eddie Brobst
Mr. and Mrs. John Bruchak
Mr. and Mrs. Wilmer C. Buck
Betty Bundy
Mr. and Mrs. Leon Buss
Mr. and Mrs. Paul R. Buss
Mr. and Mrs. Albert Butko

Mr .and Mrs. Stephen Capkovic
Miss Anna V. Cesanek
Mr. and Mrs. George Chabak
Mr. and Mrs. John Chernansky
Mr. and Mrs. John Chimics
Mr. and Mrs. Alvin Christman
Mr. and Mrs. Clarence Christman
Mr. and Mrs. Vincent S. Christman
W. J. Chroust
Mr. and Mrs. Michael Churetta
Mr. and Mrs Mario Colafranceschi
Carl and Lottie Cole
Mr. and Mrs. Ralph Cole
Mr. and Mrs. Robert Coleman
Mr. and Mrs. Russell Cowling
Robert G. Crawford
Mr. and Mrs. Leon Creyer
Mr and Mrs. Stephen Csencsitz
Alice Cunningham
Mr. and Mrs. George Curtis

"Daisy" '49
"Daisy" '55
"Dale and Ellie" '58
Mr. and Mrs. Edward Daumer
SP3 Galen L. Day '56
Mr and Mrs Robert Day, Sr.
Ruthann Dech '58
Mr. and Mrs C. J. Decking
Sleepy Decking

Mr. Elwood T. Deibert
Mr. and Mrs. Elwood W. Deibert
Mr. and Mrs. Vance Deibert
Mr. and Mrs. Harold Deiter
Patty Demchyk
Mr. and Mrs. A. W. Deppe
Oliver Derhammer
Verna Derhammer
Mr. and Mrs. William H. Derr
Mr. and Mrs. Arthur Diehl, Jr.
Barbara L. Diener
Franklin Dieter
John Dorozowski
Mr. and Mrs. Samuel Dougherty
Dennis Dranchak

E. J. F.
Mr. and Mrs. Louis Eberhardt
Mr. and Mrs. Daniel English
Dorothy Erdosy
Erma
Ernie and his Jeep
Mr. and Mrs. Anthony Erschen
Mr. and Mrs. Peter Erschen

George Farkas
Steve Farkas '45
Yolanda Farkas
Melvin Fatzinger
Mr. and Mrs. Rudolph Faustner
Mrs. Meda Fehnel
Mr. and Mrs. Ray Fields
Mr. and Mrs. Glen Filchner
Nelle Y. Fluck
Mr. and Mrs. Clark Fogel
Mr. and Mrs. George Fogel
Mr. and Mrs. Howard Fogel
Kathleen Fogel
Margaret Fogel
Mr. and Mrs. Ralph Fogel
Mr. Edgar Frese
Mr. and Mrs. Elwood Frey
Emery F. Frey
Mr. and Mrs. Joseph Frey
A Friend
Leo Fritchie
Mr. and Mrs. Bob Fritz
Mrs. Sallie Frye
Mr. Henry Fujita, Jr.

Doris Gable
Mr. and Mrs. Michael Gavura, Jr.
Larry George '56
Mr. and Mrs. Robert G. George
Mr. and Mrs. Frank Gerbasitz
Pamela and Michael Gerenscer
C. F. Geritz
Mr. and Mrs. John Gerny
Mr. Stephen Gerny
Mr. and Mrs. Richard Gladish
Phyllis M. Gogel "CHS" '57
Mr. and Mrs. Stephen Grabarits
Rose Graff CCHS
Mr. and Mrs. Albert J. Graver
Barbara Graver '55
Mr. and Mrs. Charles Graver
"Grolley" Graver
Jimmie Graver
Henry Greb
Susana Green
Kermitt L. Gregory
Mr. and Mrs. Joseph Grieble
Mr. and Mrs. James Grim
Rev. and Mrs. David L. Grimm
Mrs. Ethel L. Grube
Mr. and Mrs. Irene Guldner
Mr. and Mrs. Jack H. Guss
Flora B. Guth
Mr. Leonard E. Guth

Dr. and Mrs. Donald Haff
Mr. and Mrs. Raymond Hahn
Elsie Hall '35
Rev. and Mrs. Harold Hallam
Mr. and Mrs. Harry Hallman
Arlene Handwerk
Harvey Handwerk
Jimmy Handwerk '56
Mr. and Mrs. Louis Handwerk
Mr. and Mrs. Victor Handwerk, Sr.
Frank Hann
Mr. and Mrs. John Hann
Evelyn Hantz
Mr. and Mrs. Harold Hantz
Mrs. John Harhart
Mr. and Mrs. William Harning
Mrs. Edward Hauke

Patron List

Mr. Claude Hauze
Mr. and Mrs. Edward Hawk
Herald Heckman
Mr. and Mrs. Hester Heckman
Betty Heffelfinger
Doris Heffelfinger
Mr. and Mrs. George Heffelfinger
Mr. and Mrs. Harry Heffelfinger, Sr.
Ida Heffelfinger
Mr. and Mrs. Paul Heffelfinger
Ruthann Heffelfinger '58
Mr. and Mrs. Kenneth Heffner
Mr. and Mrs. Foster Heintzelman
Mr. and Mrs. Luther Heintzelman
Edward Helfrich
Mr. and Mrs. Andrew Hensel
Mr. and Mrs. Martin Henzel
Mr. and Mrs. C. A. Herman
Mrs. Charles Herman
Mrs. Fred H. Herman
Mr. and Mrs. Lee Herman
Allen F. Hermansader
Kathryn W. Herrich
Mr. and Mrs. Stephen Herschman
Patricia Hertz
Mr. and Mrs. Joseph Herzog
Mr. and Mrs. Howard E. Hess
Kathryn Hess
Mr. and Mrs. Robert W. Hess
Ann Louise Hiestand '56
Mr. and Mrs. Gilbert Hirschel
Forrest Hoffman
Mr. and Mrs. Lewis Horvath
Mr. and Mrs. John Hottle
Mr. and Mrs. William Huber
Mr. and Mrs. John J. Hudec
Mr. and Mrs. Clarence Hummel
Earl Hummel
Sandra Hummel
Joan Hussar
Mr. and Mrs. Joseph Hussar
Mrs. Stella Hussar
Mr. and Mrs. Stephen Hussar
Harvey Huth

Mr. and Mrs. Frank Ifkovits
Rose Ifkowitz and Daniel

Miss Agnes Jandrisevits
Miss Anna Jandrisevits
Janie and Louie
Jean and Perry '57
Mr. and Mrs. Daniel Jones
Mr. and Mrs. Earl Jones
Mr. and Mrs. Howard Jones, Sr.
Mr. and Mrs. Richard K. Jones

Mrs. Caroline Kane
Mr. and Mrs. Albert Kemmerer
Mr. and Mrs. Steve Kerbacher
Mr. and Mrs. Edgar Kern, Sr.
Mr. and Mrs. Edward Kern
Mr. and Mrs. Luther Kern
Mr. and Mrs. Raymond E. Kern
Mr. and Mrs. James R. Kilgore
Mr. and Mrs. Joseph Kirchkesner
Patricia Kirchkesner M.S.T.C.
Anna Kish
Mr. and Mrs. Rudolph Klein
Mrs. Clifford Kleintop
Barbara Kleppinger
Mrs. Viola Kneller
Nancy Jane Kocher
Mr. and Mrs. Earl Koehler
Mr. and Mrs. Albert Koehler and Family
Mrs. Helen Kohler
Jeanette Kohler
Mr. and Mrs. Paul Kohler
Raymond Kohler '53
Mr. and Mrs. Michael Kolumber, Sr.
Olga Konek '54
Stefka Konek '54
Mr. and Mrs. Lewis J. Kopfer
Mr. and Mrs. Stephen Koren
Mr. and Mrs. Andrew Korutz
Mr. and Mrs. Edward Kovalchik
Mr. and Mrs. Paul Kramlich
Mr. and Mrs. Elmer Krock
Mr. and Mrs. Llewellyn Kromer, Jr.
Mr. and Mrs. Stanley Kromer
William T. Kucharczuk, Jr.
Allen Kuntz
Mr. and Mrs. Paul Kurtz
Perry Kutzler '57

Mr. and Mrs. Walter Lahuta
Mr. and Mrs. Carl Lambert
Isabelle Lapp

Mr. and Mrs. Norman A. Laub
Al Laubach
Mr. and Mrs. Elwood Laubach
Mrs. Margaret Laubach and Sons
Mr. and Mrs. J. M. Leapson
Mr. and Mrs. Richard Lentz
Mr. and Mrs. Frank Lerch
Mary Jane Lerch
Pat Lerch '55
Mr. and Mrs. David Lilly
Mr. and Mrs. Gene Lilly
Mr. and Mrs. Malcolm Lilly
Mary Ellen Lilly
Mr. and Mrs. Howard Lindenmoyer
Mr. and Mrs. Robert D. Lingswiler
Mary Ann Lopsonzski
Nancy Lopsonzski
Mr. and Mrs. Nickolas Lopsonzski
Sidney Luckenbach
Lucille and June Marie
Mr. and Mrs. Harold J. Lutz

Madeline '56
Mr. and Mrs. Stanley Mann
Mr. and Mrs. Frank Marakovits
Mr. and Mrs. Joseph Marakovits
Mr. and Mrs. William Marek
Mr. and Mrs. Woodrow Markell
William Marsch
Barbara Ann Marsch '57
Mr. and Mrs. Daniel Marsh
Mr. and Mrs. Melvin Marsh
Mr. and Mrs. Stanley Marsh
Mr. and Mrs. George C. Martens
Mrs. Elizabeth Marth
Mr. and Mrs. John Marth, Sr.
Mr. and Mrs. John Marushok
Mr. and Mrs. John Mazur
Mr. and Mrs. Harold B. McCandless
Mr. and Mrs. J. L. McCandless
Mr. and Mrs. Howard McMurry
Celia Mellner
Delores Meltsch
Mr. and Mrs. Lester Mertz
Joanne Mesics
Paul Messina
Mr. and Mrs. Frank Meyers
Mr. Lloyd Meyers
Mr. and Mrs. Roland Michael
Mr. and Mrs. Mike Michalgyk
Mr. and Mrs. Andrew Micklos
Mr. and Mrs. Joseph Miko
Helen Milander
Mr. and Mrs. Albert Miller
Mr. and Mrs. Curtis Miller
Emma Miller
Harry F. Miller
Mr. and Mrs. Monroe Miller
Mr. and Mrs. Stanley Miller
Mr. and Mrs. Sterling Miller
Mr. and Mrs. Warren Miller
Leslie Millheim
Mr. and Mrs. Charles Mills
Mr. and Mrs. Rudolph Mills
Mr. William Minnich
Mr. and Mrs. A. T. Mitman
Mr. and Mrs. Kenneth W. Mitman
Donald Mohrey
Mr. and Mrs. William Moretz
Mr. and Mrs. Earl M. Moser
Mr. and Mrs. Warren Moser
Craig Moyer '57
Mr. and Mrs. Dale G. Moyer
Mr. and Mrs. Paul H. Moyer and Son
Mr. and Mrs. Christ Muscler
Florence Myers
Mrs. Paul Myers

Mr. and Mrs. Andrew G. Nederostik
Mr. and Mrs. Robert Neubauer
Mr. and Mrs. Charles Newhard
Mr. and Mrs. G. O. Newhard
Earl E. Nicholas
Mr. and Mrs. Earl Nicholas
Joanne Nicholas
Miss Rachel Nicholas
Mr. and Mrs. John Nissley

Mr. and Mrs. Joseph Oberdoester
Mr. and Mrs. Charles T. Obrecht
Mr. and Mrs. Philip Odenwelder
Olivia and Lewie '57
Betty Oncheck
Grace Onkotz '56
Mr. and Mrs. Frank Oplinger
Jane Louise Oplinger
Dr. and Mrs. R. F. Oplinger
Mr. and Mrs. Willard Oplinger

Patron List

Mr. and Mrs. Edward Oswald
Mr. and Mrs. John Oswald, Jr.
Mr. and Mrs. John Oswald, Sr.
Mrs. Wilma Oswald
Elaine R. Ottinger
Gerald Overcash

Mr. and Mrs. Leo Pagotto
Mr. and Mrs. Alex Paly
Stephen Pany
Mr. and Mrs. Sylvester Pany
Mrs. Anna Pavlo
Betty Paynter '58
Mrs. Lillie Paynter
Mrs. Beatrice Peters
Mr. and Mrs. Lester Peters
Mr. and Mrs. F. Perdick
Mr. and Mrs. Joseph Petricca
Mr. and Mrs. Clarence Petrie
Mr. and Mrs. James Phillips
Mr. and Mrs. Joseph Piervallo
Ray W. Pickel, M.D.
Mr. and Mrs. Jos. Pinter and Daughters
Mr. and Mrs. Paul Pokorny
Mr. Asher Possinger

Steve Rader
George Rayden
Mr. and Mrs. David Rector
Mrs. James Rector
Miss Margaret M. Reenock
Rev. John H. Reese
Mr. and Mrs. John F. Reges
Mr. and Mrs. Carl Rehrig
Mr. and Mrs. Donald Rehrig
Marie Reichl
Mr. Harry G. Reiff
Miss Irene Reinert
Hubert Remaly
Mr. and Mrs. Curtis Renner
Mr. and Mrs. Henry W. Reph and Son
Dr. and Mrs. W. H. Richards
Mr. and Mrs. Joseph Rieker
Robert J. Ringer
Larry Rinker
Mr. and Mrs. Roland Rinker
Mr. and Mrs. Eugene Rissmiller
Miss Greta Roberts
Dale '58 Rodgers
Mr. and Mrs. Harold Rodgers
Mr. and Mrs. R. Rodgers
Mr. and Mrs. Archie Roth
Mr. and Mrs. Clayton R. Roth and Son
Mr. and Mrs. Arthur Ruch
Mr. and Mrs. David Ruch
Mr. and Mrs. William J. Ruch
Ruth and Bob
Mr. and Mrs. Robert Ruth
Sara Jane Ruch

Miss Judith Santee
Mrs. Alton G. Schaadt
Mr. and Mrs. N. L. Schadler
Mr. and Mrs. Earl Schafer
Mr. and Mrs. Floyd Schafer, Jr.
Mr. and Mrs. Floyd Schafer, Sr.
Mr. and Mrs. Paul Schall
Mr. and Mrs. Russell Schall
Mr. and Mrs. Harold Schisler
Mr. and Mrs. Elvin L. Schlegel, Sr.
Mr. and Mrs. Stephen Schloffer
Mrs. Catherine Scholl
Mr. and Mrs Kermit Scholl
Patty Schmidt '57
Helen Schuck
Donald Schultes
Mr. and Mrs. Fred Schwenk
Mr. and Mrs. John Sedonic
Mr. and Mrs. Charles Seibert
Drs. Lloyd and Marea Seiler
Mr. and Mrs. Russel Seip
Mitzie Seir
Mr. and Mrs. Paul Selvage and Family
Mr. and Mrs. Henry Sensenbach
Mr. and Mrs. Charles Seyer
Steven Seyer '56
Mr. C. W. Sherman
Mr. and Mrs John Shimkanin
Dale Shoemaker
Mrs. Hazel Shoemaker
Mr. and Mrs. Larry Shoemaker
Mr. and Mrs. Raymond Shoemaker
Mr. and Mrs. Fred Shunk
Mr. Joseph M. Shunk
Priscilla Sickonic
Mr. and Mrs. Leroy Siegfried
Mr. and Mrs. Truman Siegfried

Alan Silfies
Mr. and Mrs. Edgar Silfies
Mr. and Mrs. Howard Silfies
Mr. and Mrs. Raymond Silfies
Richard J. Simcoe
Donald Simmons '56
Mr. and Mrs. Joseph Skrapits
Mr. and Mrs. A. William Smith
Mr. and Mrs. Clark P. Smith
Mr. and Mrs. Earl Smith
Mr. and Mrs. James Smith
Mrs. Katie Smith
Laurel Smith
Reuben T. Smith
Rodney Smith '56
Mr. and Mrs. Samuel Smith
Shelia Smith
Mr. and Mrs. Theodore M. Smith
Mr. and Mrs. Warren Smith
Mr. and Mrs. Edwin F. Snyder
Mr. and Mrs. Harvey Snyder
Joann Snyder
Mr. and Mrs. John Snyder
Mr. and Mrs. Walter Solt
Mr. and Mrs. Albert Sommers
Mr. and Mrs. Charles Spadt
Mr. and Mrs. Earl Spadt
Mr. and Mrs. John R Spanitz
Mr. and Mrs. Jacob Spitko
Mr. and Mrs. Edward R. Springer
Gloria E Stahley
Mr. and Mrs. Edward Steitz
Lillian Stettler
Steve and Number 9
Patsy Steward
William E. Stone
Sandra Stroh '57
Mr. and Mrs. Walter Struss
Mr. and Mrs. Leo Stubits
Mr. and Mrs. Lewis Stubits
Mr. and Mrs. James Szakaly
Mr. and Mrs. William Umphreys
Virginia and Stephen

Mrs. Lucy Tanzosh
Mr. and Mrs John Temmel
Theresa and "Froggy"
Rosemarie Tomasitz
Peter Torenda
Mr. and Mrs. Harold Troxell
Edgar Tucker
S. J. Turk
Mr. and Mrs. Michael Tutko

Anton Varga
Mr. and Mrs. Victor Vogel, Sr.

Rae Marie Wahl
Mr. and Mrs. Ray Wahl
Mr and Mrs Max Waitz
Richard Walbert
Dorothy Walkovits
Mr. and Mrs. J. J. Walkovits
Mr. and Mrs. George Walsh
Mr. and Mrs. Michael Wanitzky
Stella Wanko
Mr. and Mrs. Ralph Washburn
Mr. and Mrs. Harry Weaver
Mr. A S Weber
Mrs. John Weber
Mr. and Mrs Donald Wehr
Ted Weiner WHS
Mr. Teddy Weiner
Mr. and Mrs. Byron A. Weiss
Mr. and Mrs. Walter Wenglasz
Mr. and Mrs. John Weretta
Mr. and Mrs. Kermit Werley
Mr. and Mrs. Stanley F. Werner
Clara E. Wert
Mr and Mrs. Kenneth Williams
Miss Florence I. Williamson
Tony Winkelbauer
Harry K Witemeyer
Mr and Mrs. Luke Wolfel
Elaine Wolfer
Carl Wunderler '55
Mr. and Mrs. Carl Wunderler, Sr.

Edith Yohn
Theresa C. Yost

Mr. and Mrs. Stephen Zadzora
Mr. and Mrs Frank Zamadics
Gene Zarayko
Mr and Mrs Joseph Zaun
Doris A. Zwickl '58
Mr. and Mrs. Frank Zwikl

Finis

And so another year at NAJHS draws to a close. It has been the final year for us seniors, and we hope you have enjoyed our guided tour as we led you page by page through our classes, clubs, extra curricular activities, and sports events, and as we attempted to portray high school life through the common every day medium of PAPER. We, the graduating class of 1958, for whom this year has been full of study, activity, and pleasure, wish the underclassmen a senior year as rewarding as ours has been.

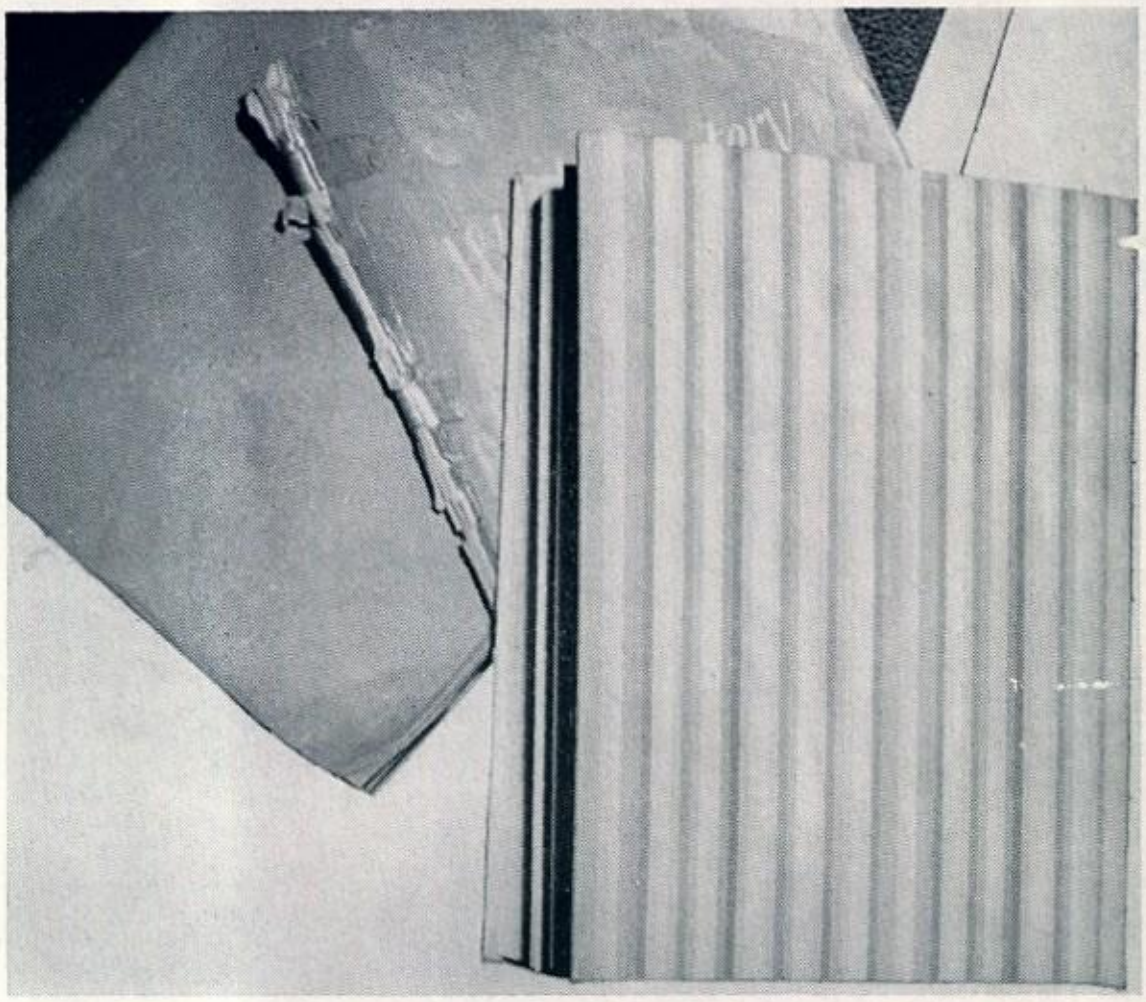

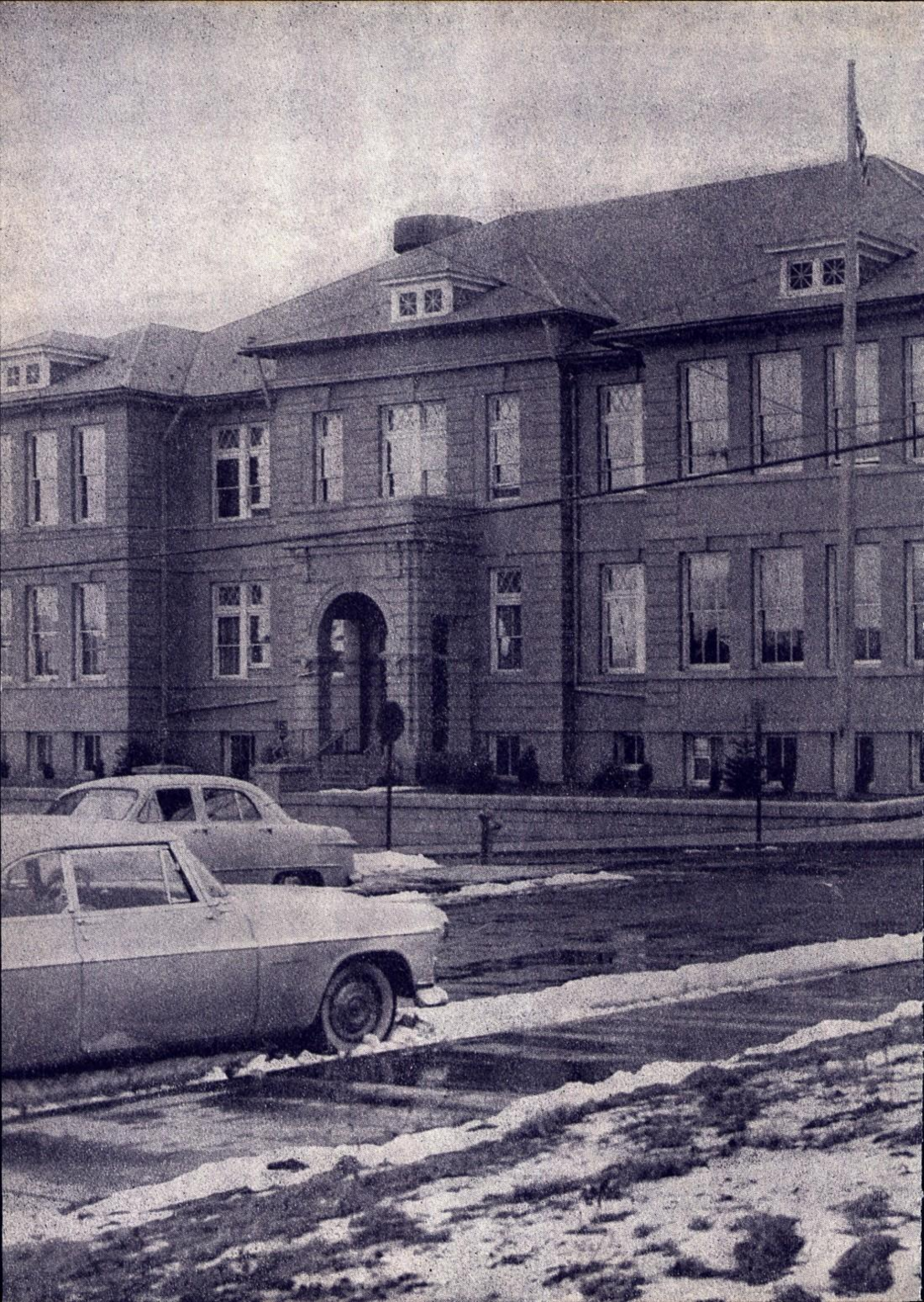

STOP